

PROJECT: UNDER GARDINER

DESIGN REVIEW PANEL UPDATE

2016.07.20

DRAFT

MASTER PLAN - Core Project

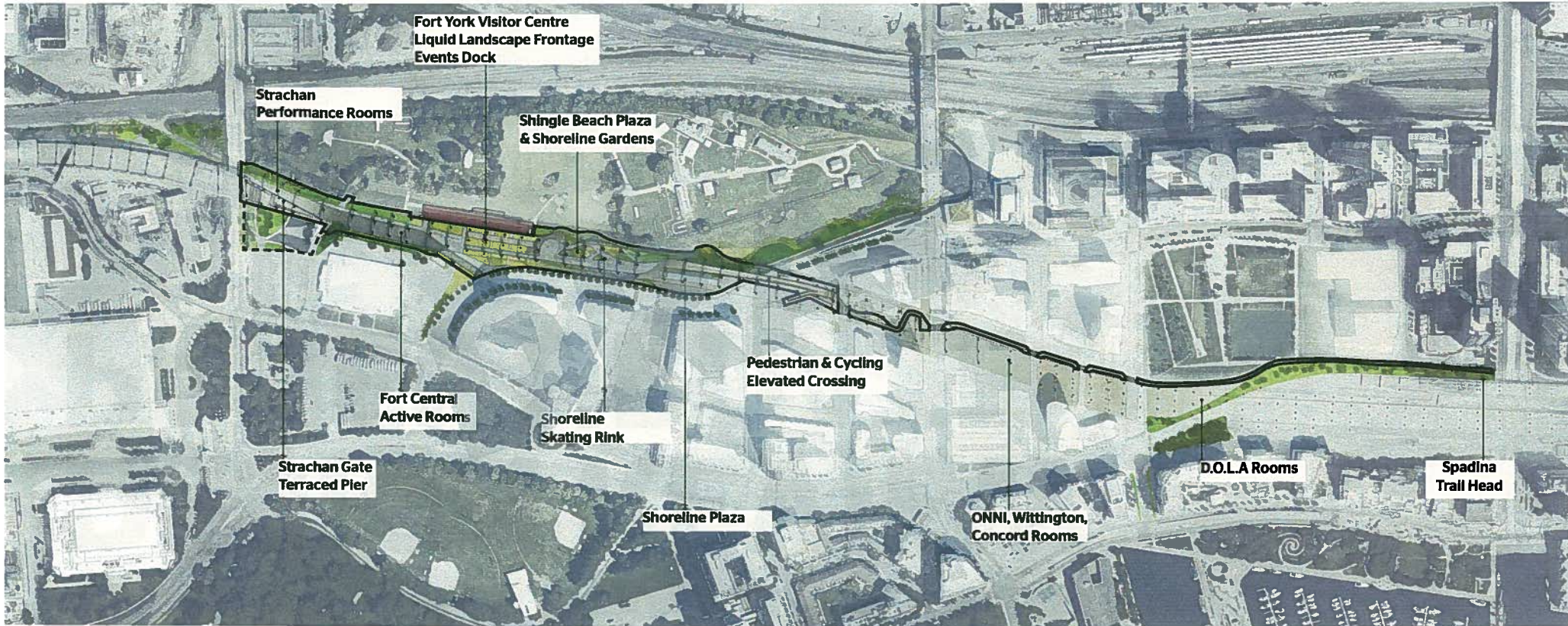

Bents 38-52

West Edge
Creative Action Hub

Bents 53-97

Fort Central
Programmed Landscape

Bents 98-118

East Community
Community Link and Amenities

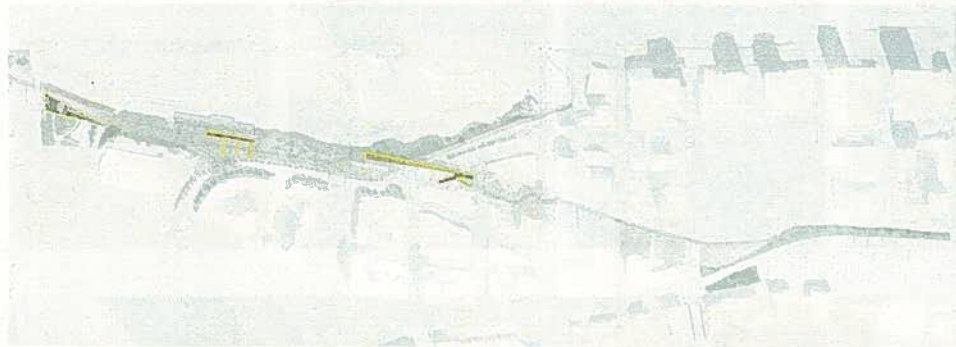

Iconic Infrastructure

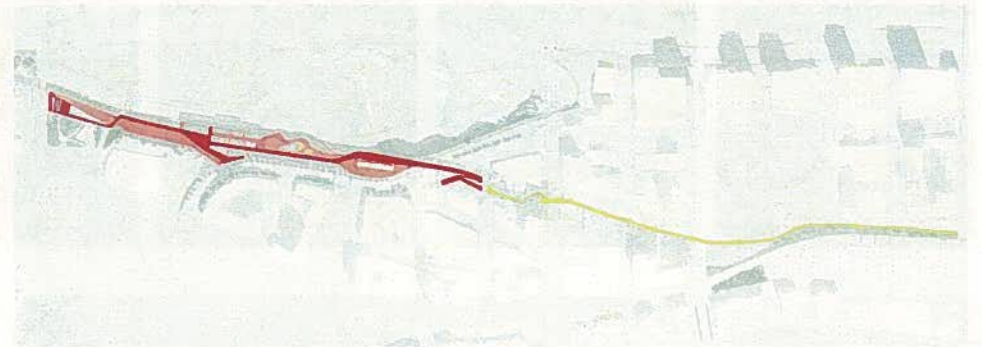

Trail Connection

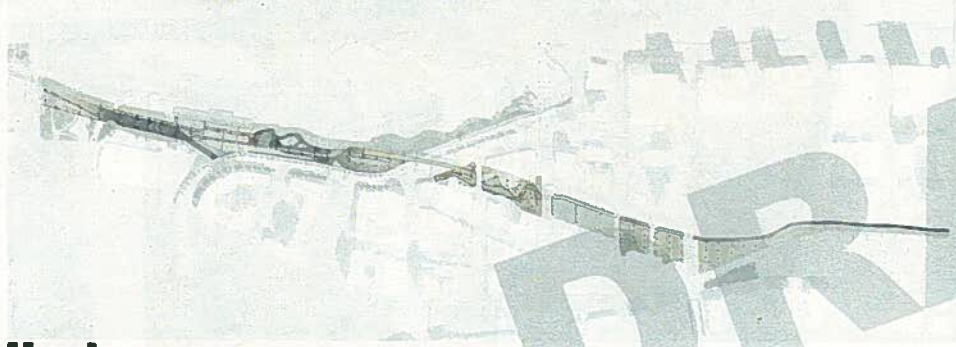

Hardscape



Softscape



Skating



Program and Supports

MATERIAL PALETTE
Amplifying what we found and what was here



MATERIAL PALETTE
Amplifying what we found and what was here



WEST EDGE
Strachan Gate

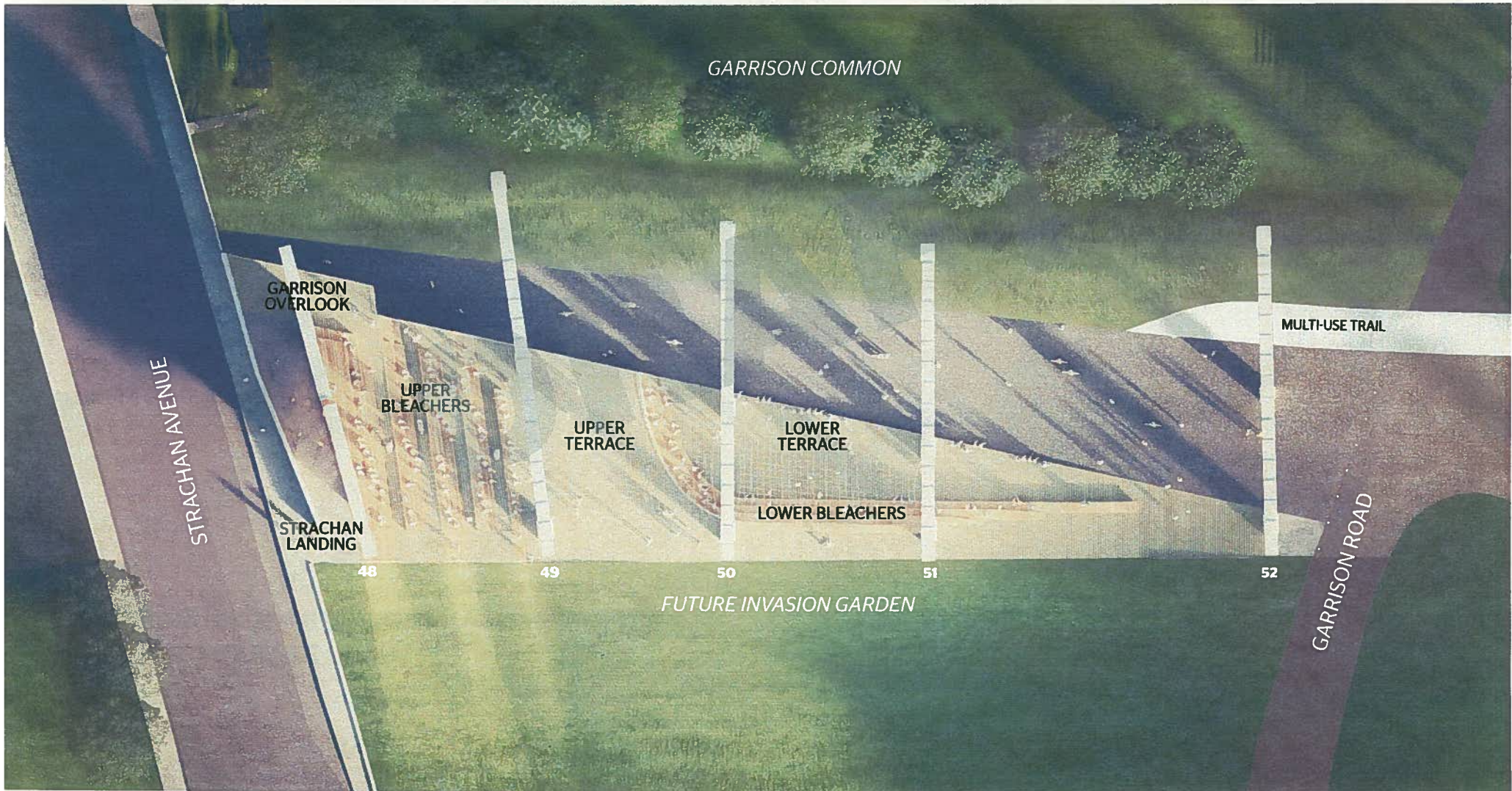

GARRISON ROAD

LOWER TERRACE

LOWER BLEACHERS

UPPER TERRACE

UPPER BLEACHERS

GARRISON OVERLOOK

ENTRANCE RAMP

STRACHAN AVENUE

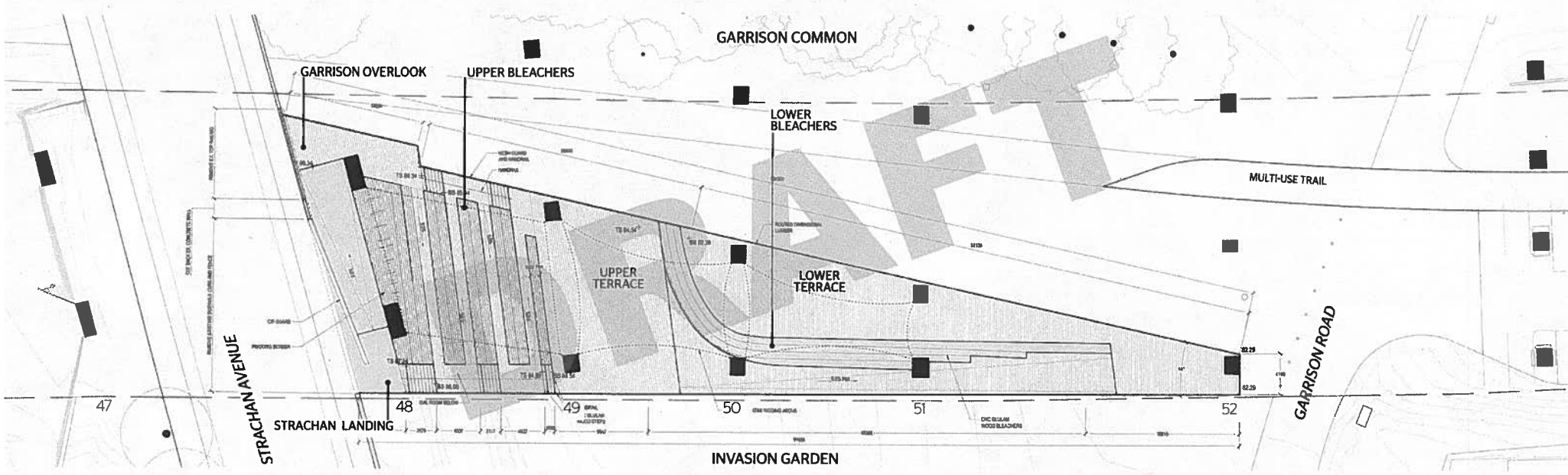
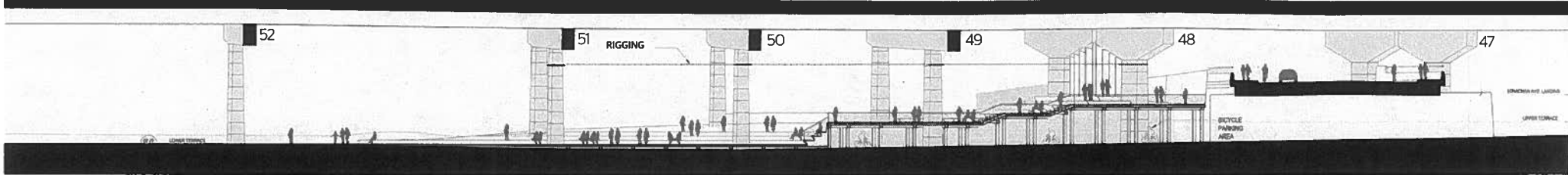

STRACHAN AVENUE

ENTRANCE RAMP

UPPER BLEACHERS

UPPER TERRACE

LOWER BLEACHERS

LOWER TERRACE

GARRISON ROAD

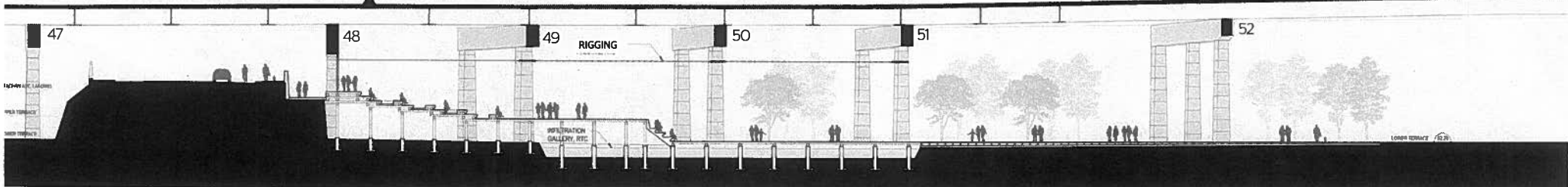

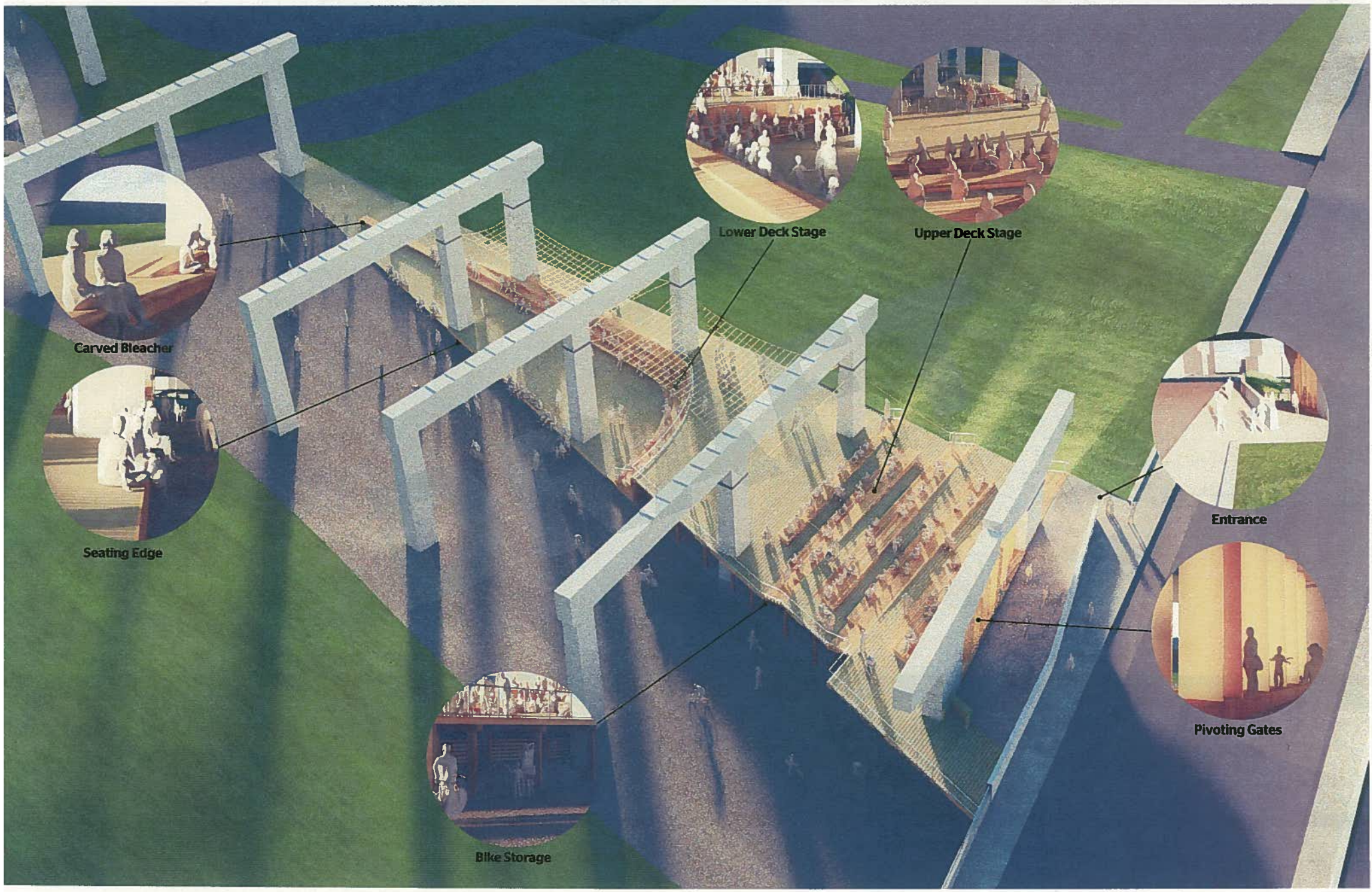

Lower Deck Stage



Upper Deck Stage



Carved Bleacher



Seating Edge



Entrance



Pivoting Gates



Bike Storage

STRACHAN GATE TIMBER PIER

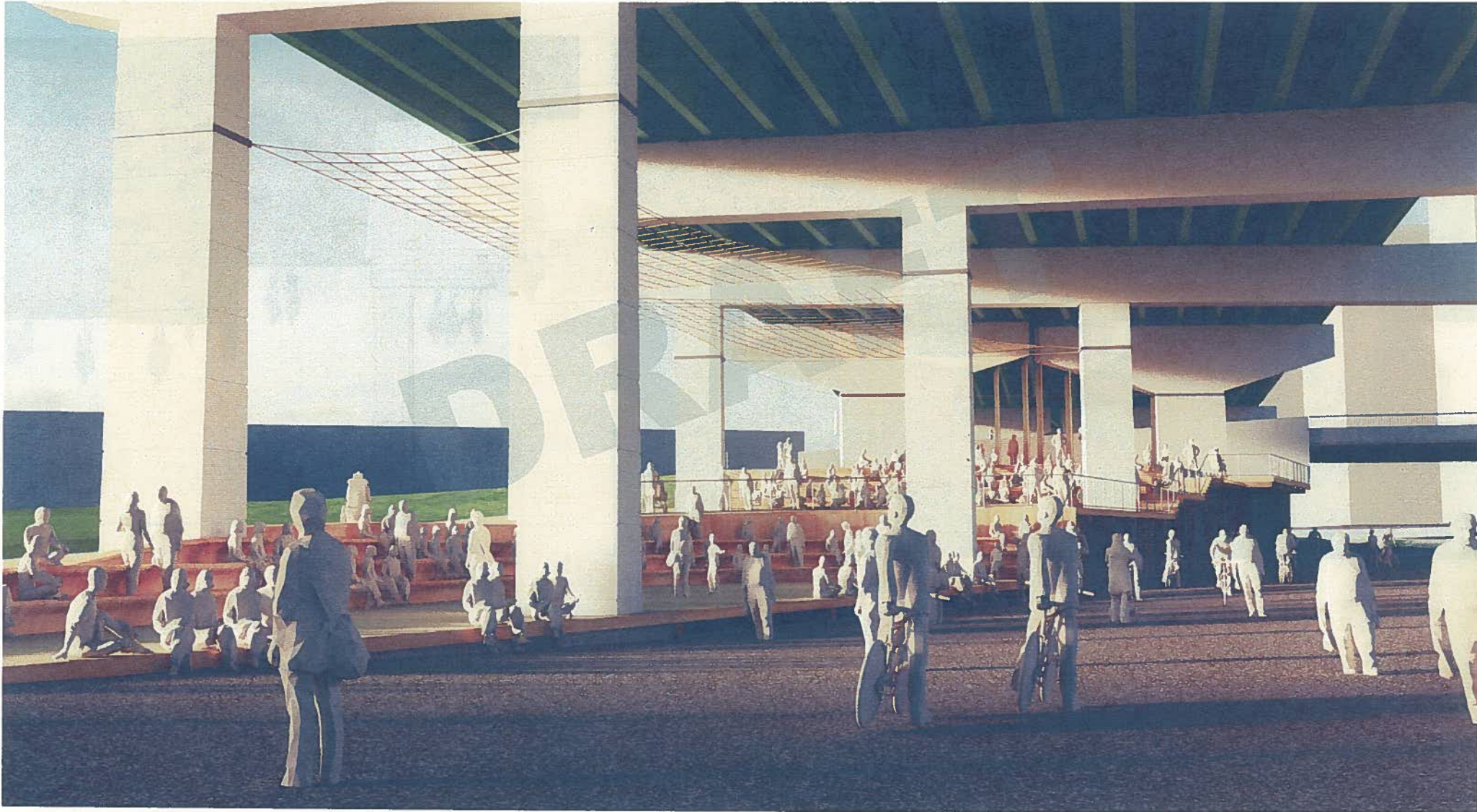

ENTRANCE FROM STRACHAN AVENUE - FROM NORTH

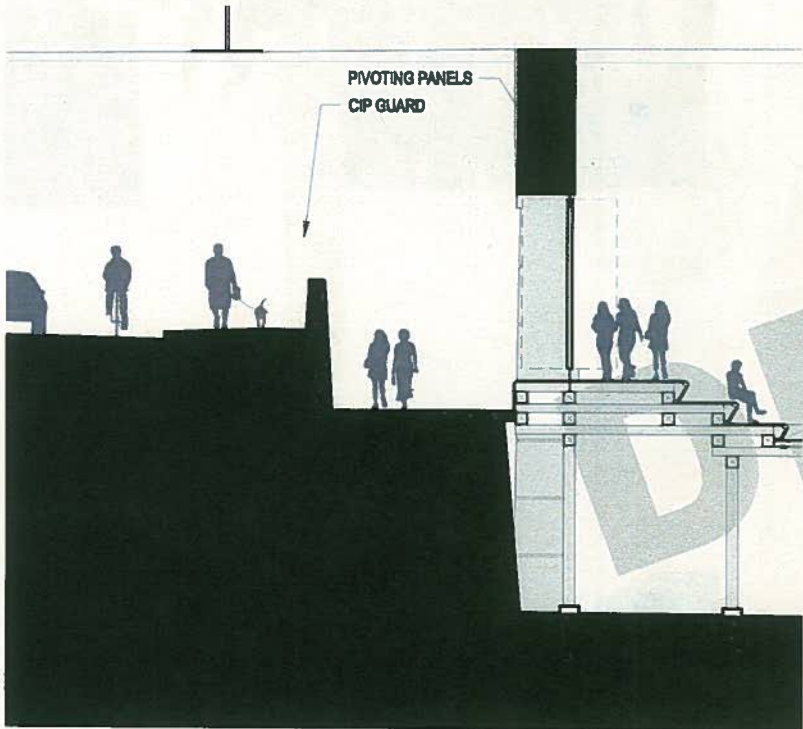

ENTRANCE FROM STRACHAN AVENUE - FROM SOUTH

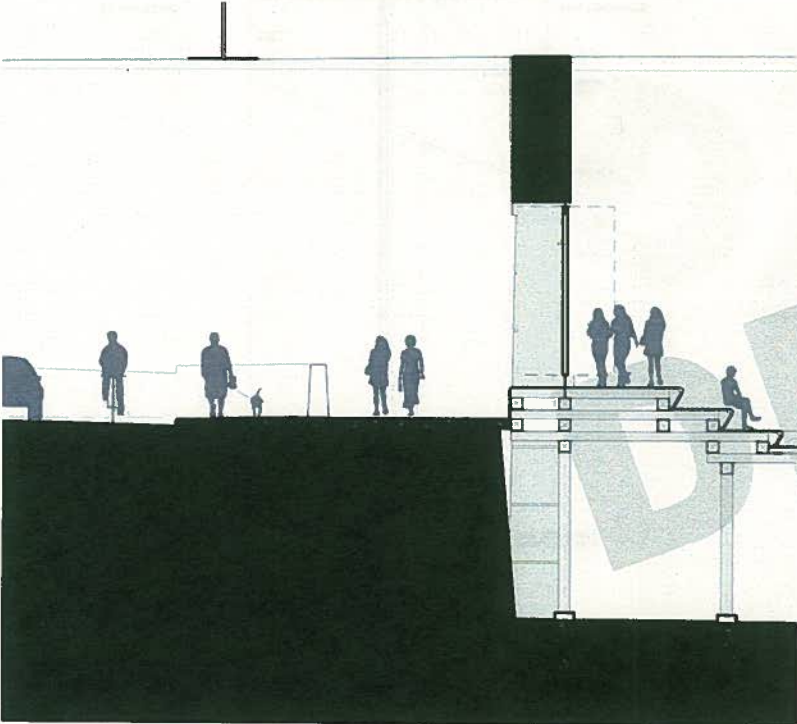

PIVOTING PANELS AT STRACHAN GATE

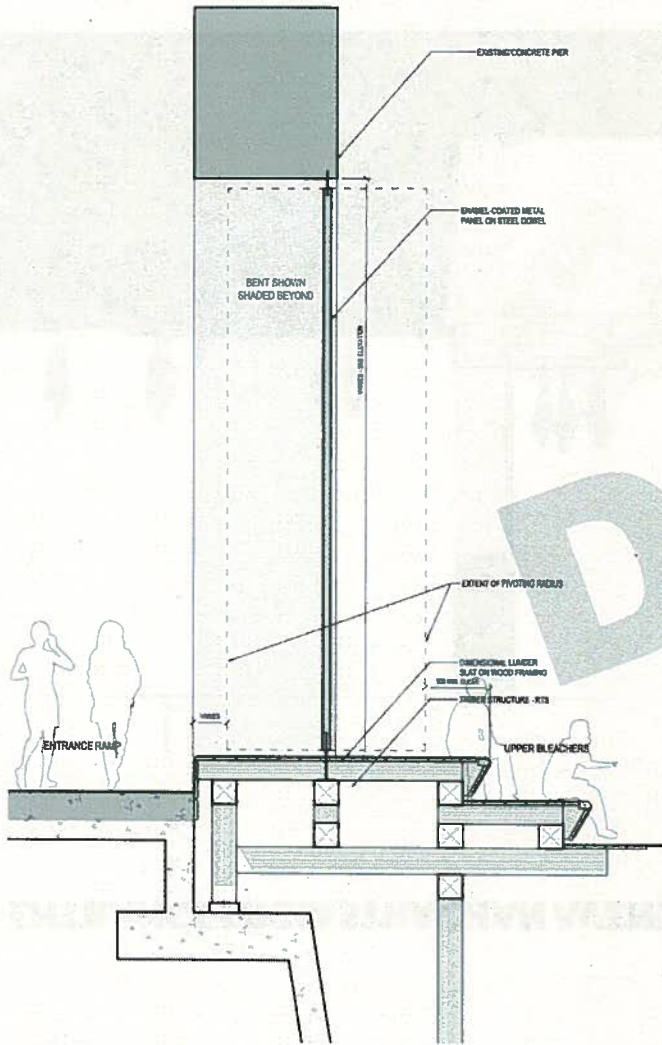

UPPER BLEACHERS & UPPER TERRACE

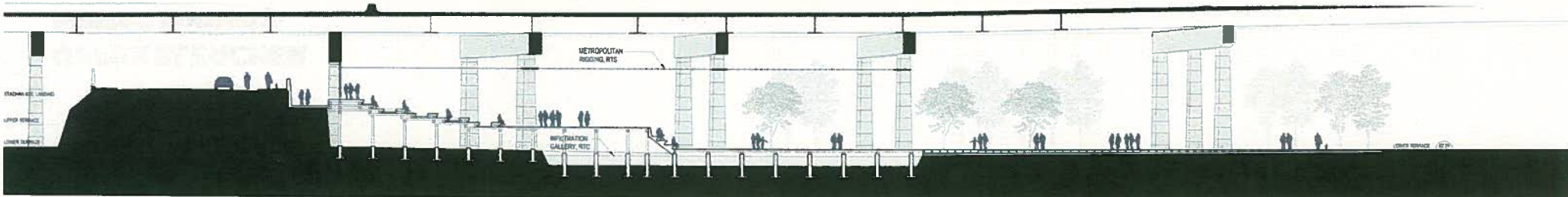

UPPER BLEACHER Slatted Porosity

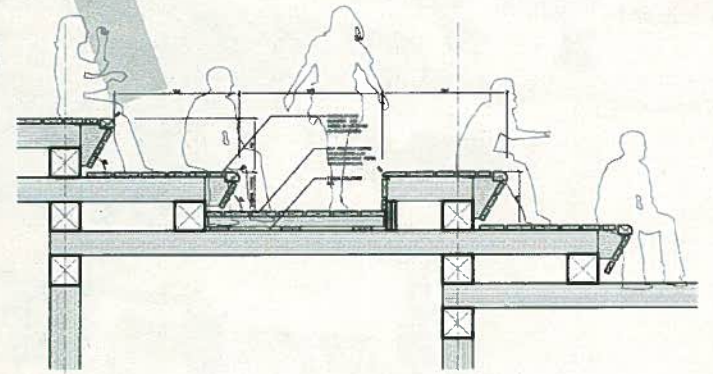

ENGINEERED BY STEVEN HERRICK & PARTNERS LLP

LOWER BLEACHERS & LOWER TERRACE

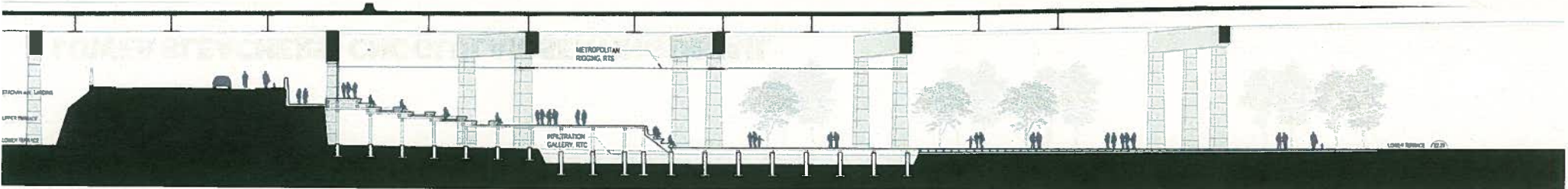

LOWER BLEACHERS - CNC GLULAM SEATING DETAIL

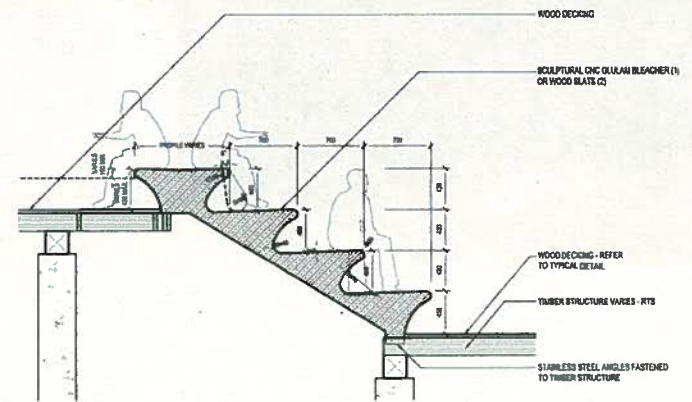
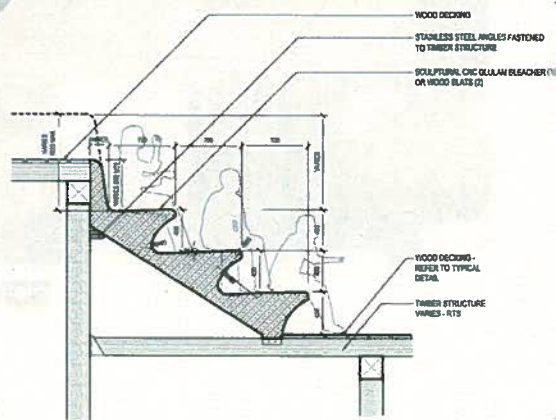
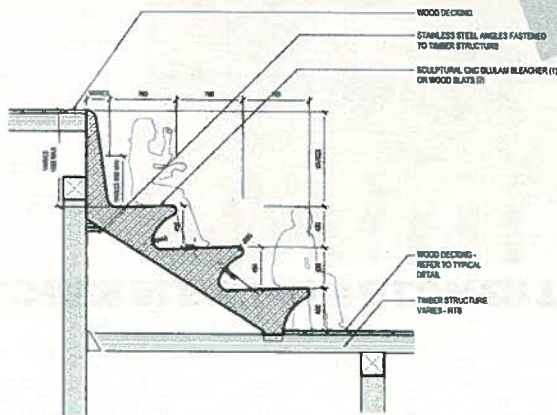
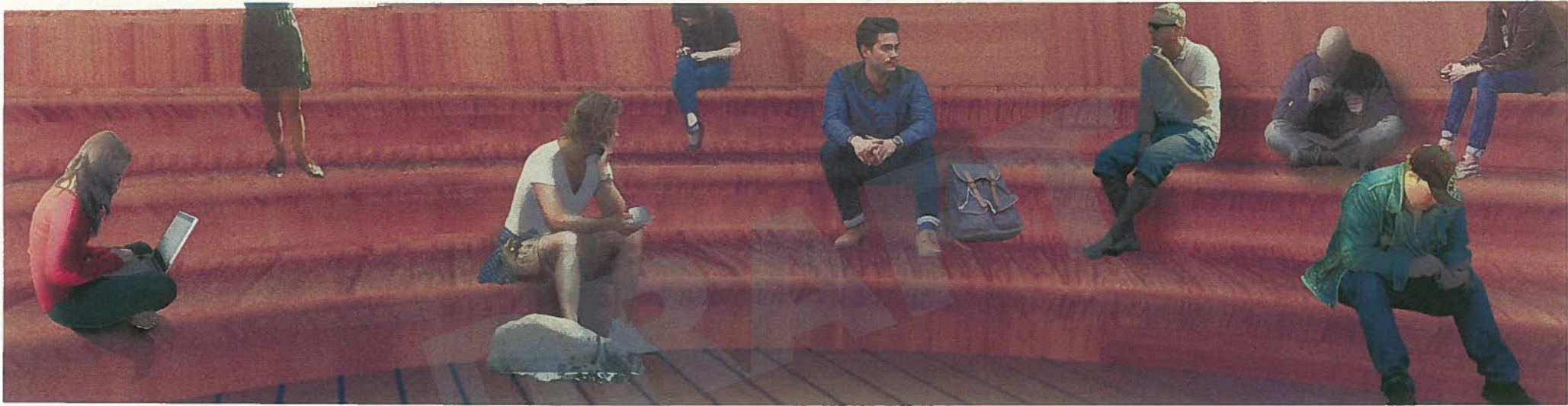

LOWER BLEACHERS - CNC GLULAM SEATING DETAIL

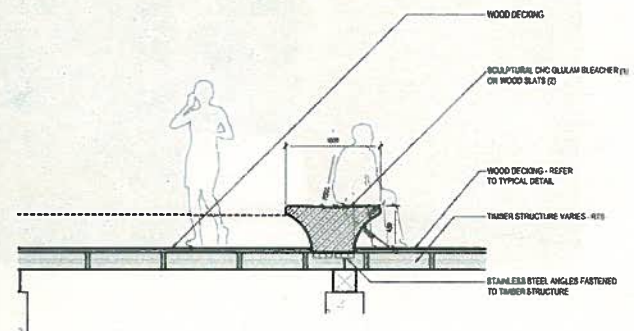
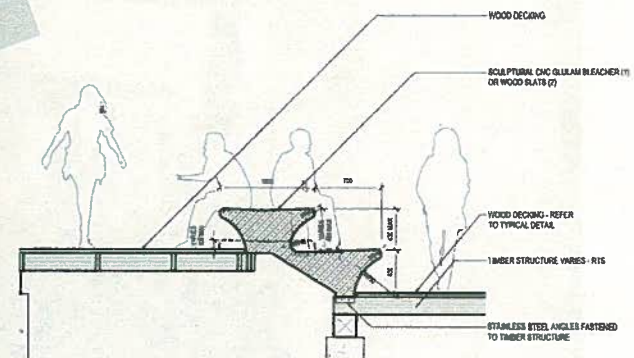
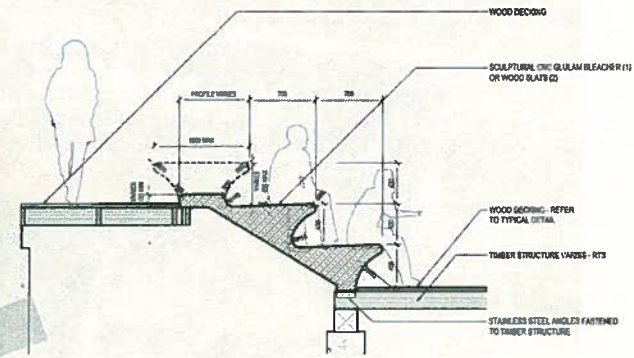

PERFORMANCE RIGGING

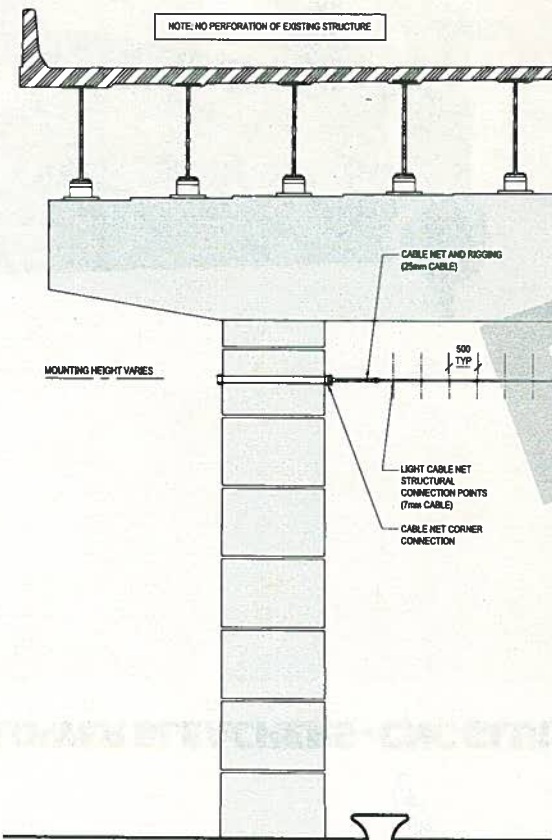
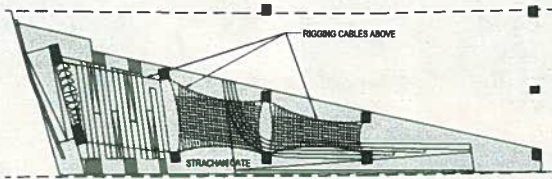

FLEXIBLE PERFORMANCE SPACE

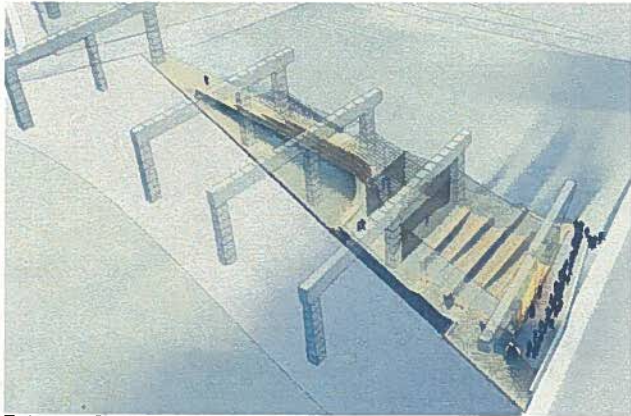

Entrance Queue

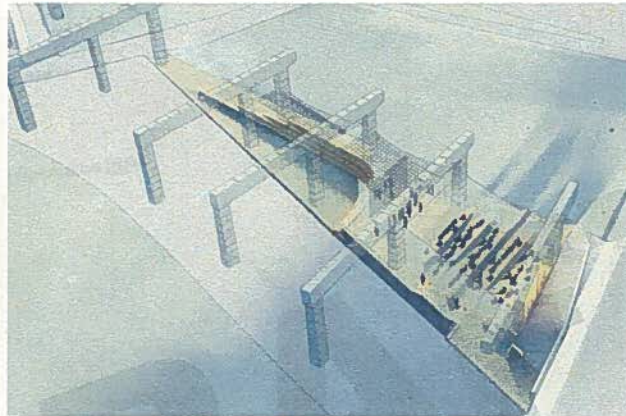

Enclosed Upper Deck Performance

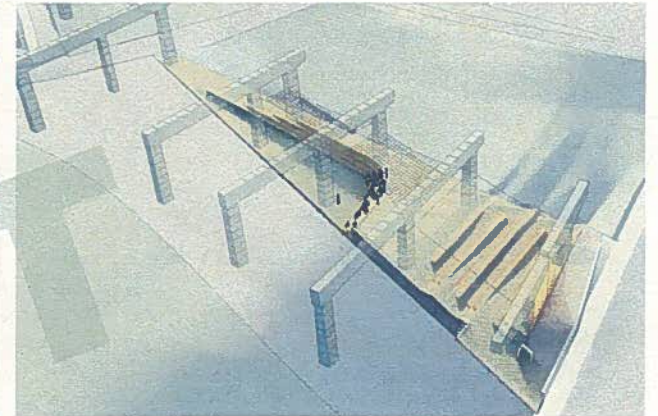

Small Lower Deck Performance

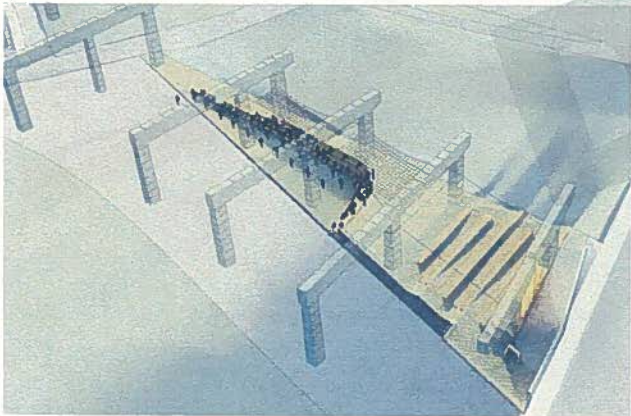

Lower Deck Catwalk

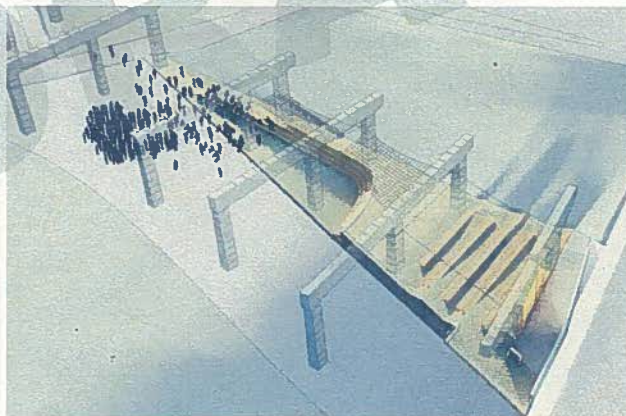

Bent 52 Performance

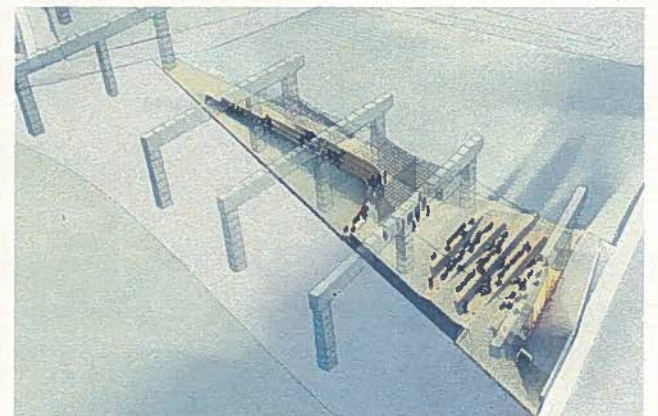

Simultaneous Performance Zones

TRAIL SYSTEM AND CONNECTIONS



- Primary Paths
- Marking + Signage on Existing Surfaces
- Gathering Spaces

TRAIL SYSTEM AND CONNECTIONS Broader Neighbourhood Context

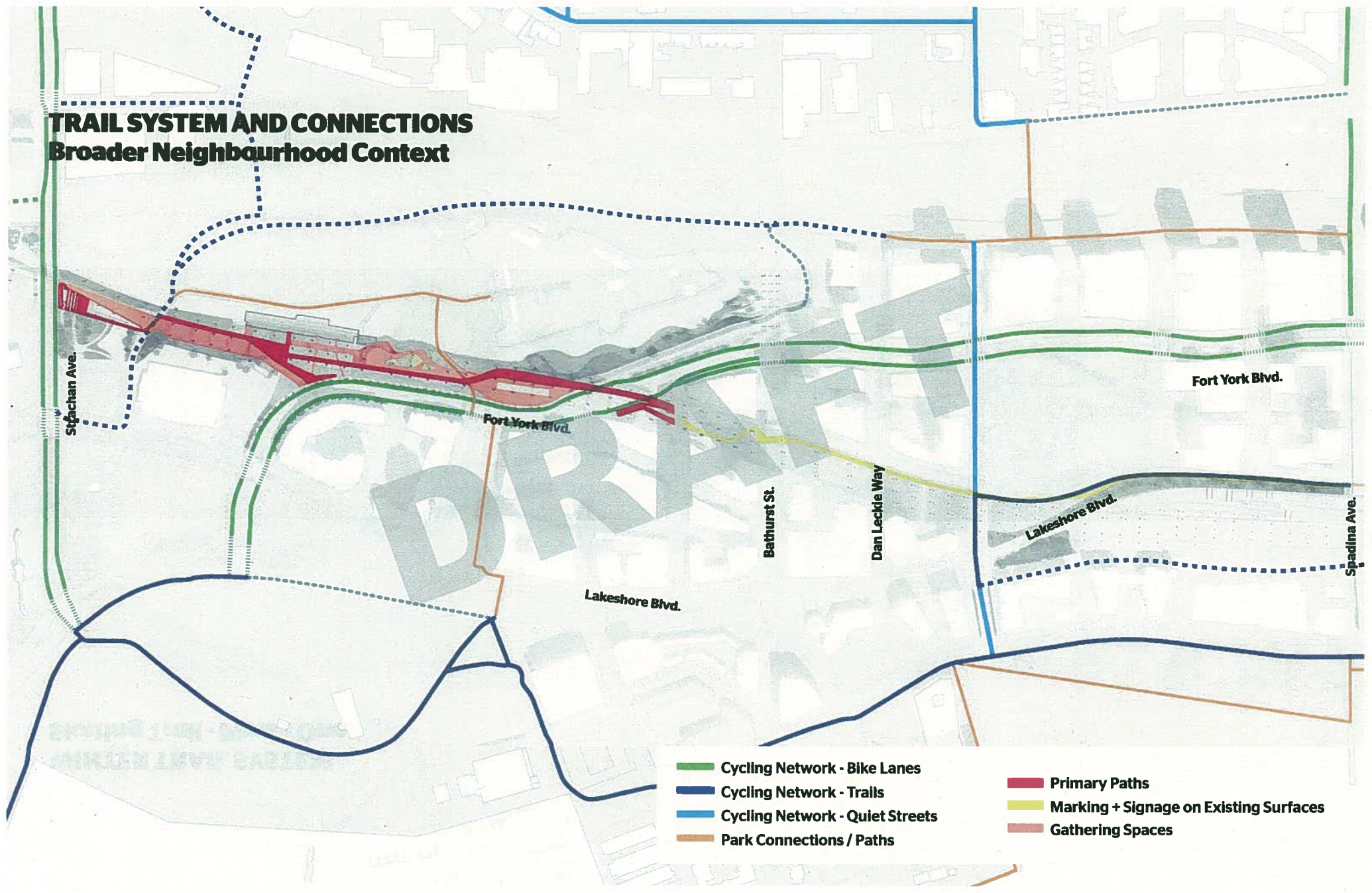

- Cycling Network - Bike Lanes
- Cycling Network - Trails
- Cycling Network - Quiet Streets
- Park Connections / Paths
- Primary Paths
- Marking + Signage on Existing Surfaces
- Gathering Spaces

WINTER TRAIL SYSTEM

Skating Trail - Phase One

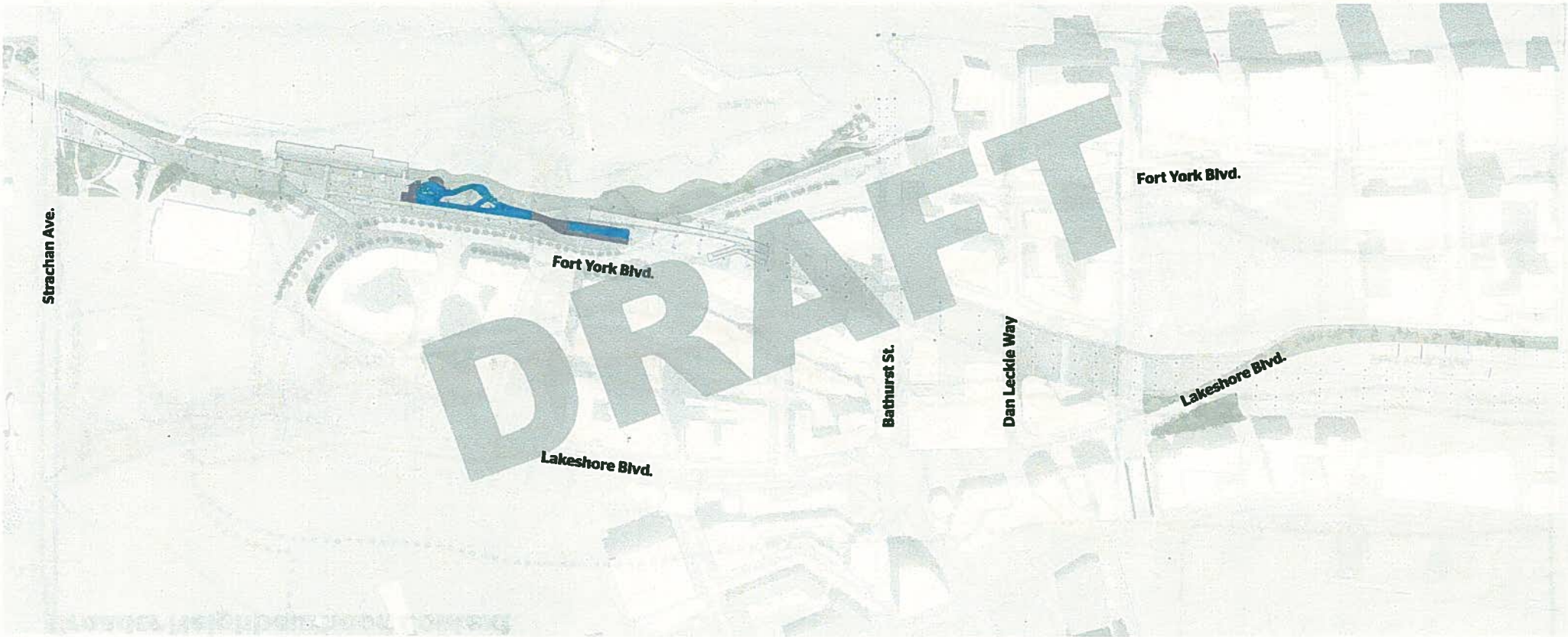

Strachan Ave.

Fort York Blvd.

Fort York Blvd.

DRAFT

Bathurst St.

Dan Leckie Way

Lakeshore Blvd.

Lakeshore Blvd.

FORT CENTRAL - Winter Experience

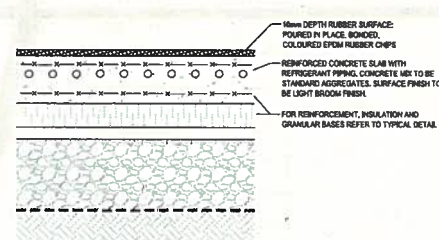
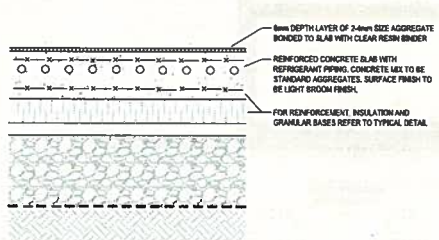
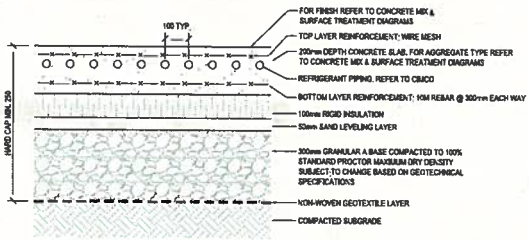
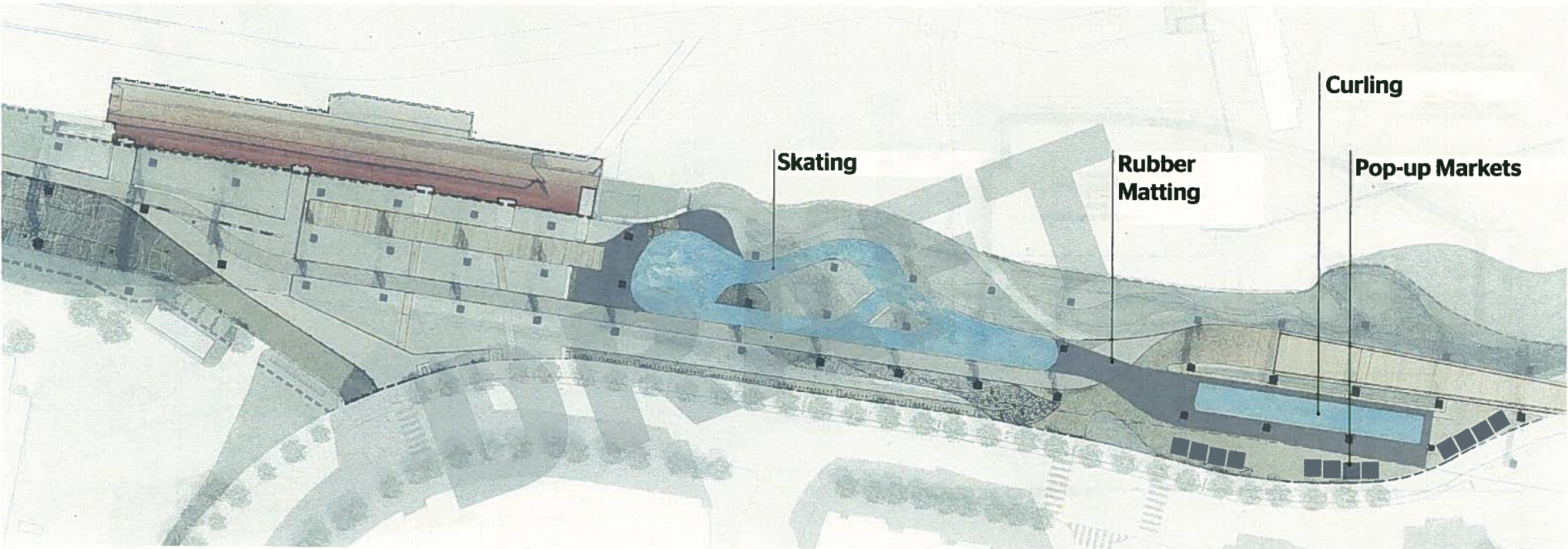

FORT CENTRAL - Mechanical Enclosure and Zamboni Garage

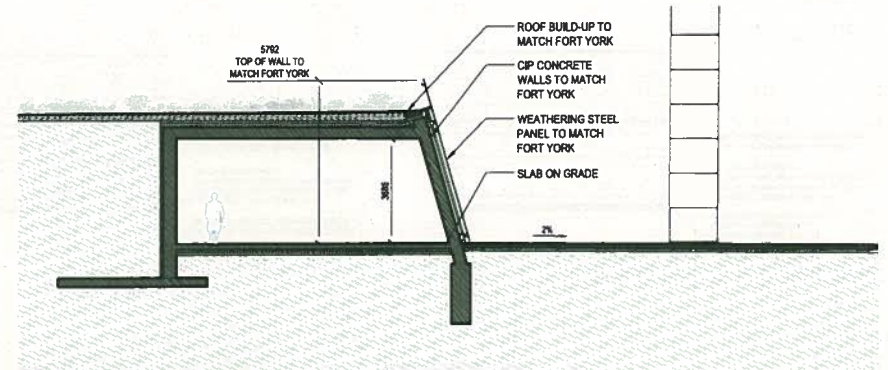
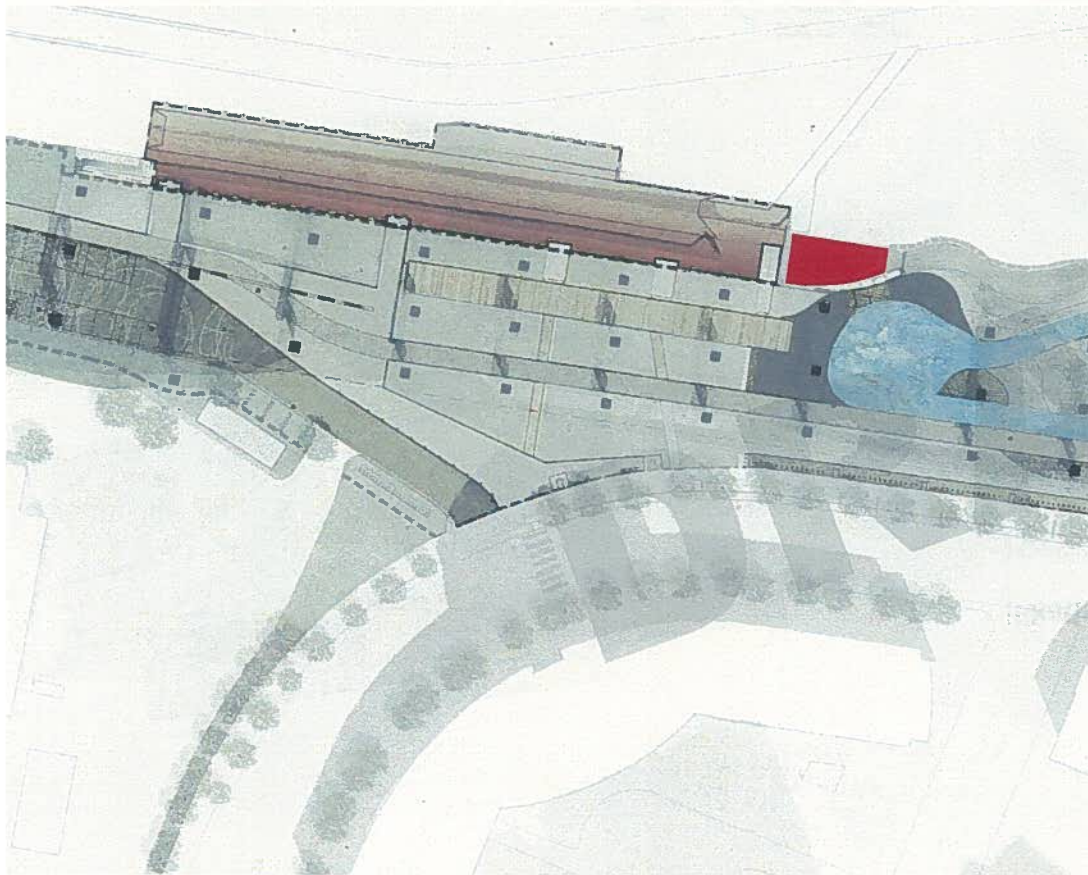

1 FORT CENTRAL - Skating Enclosure - Section
1:150

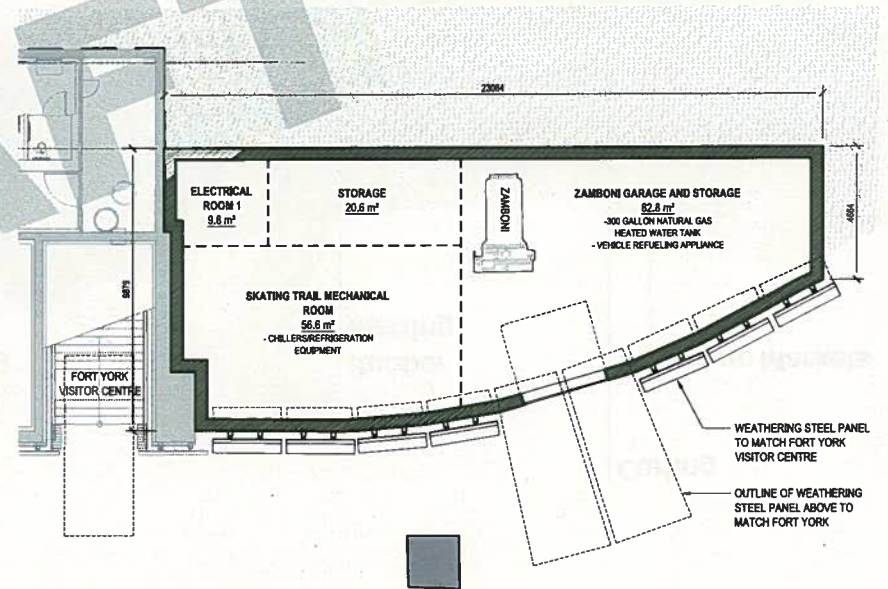

2 FORT CENTRAL - Skating Enclosure - Plan
1:150

HARDSCAPE
Recycled Aggregate Paving Systems

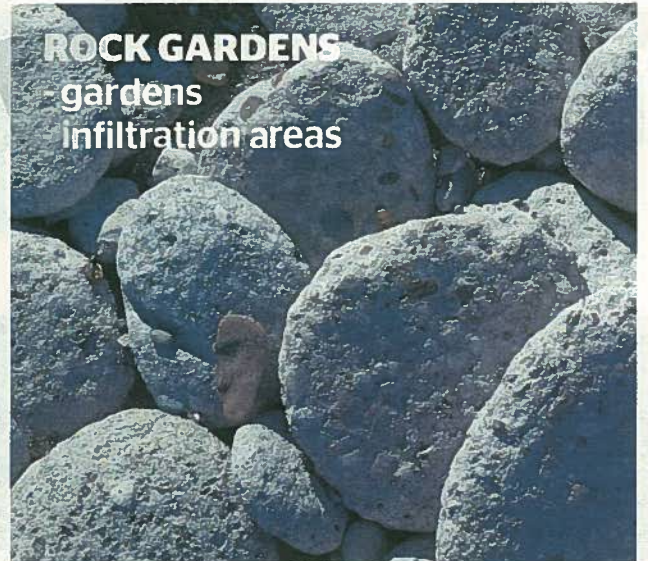
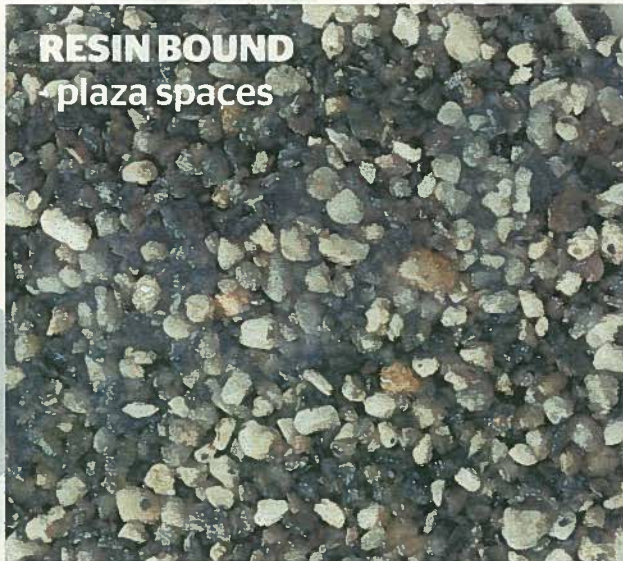



HARDSCAPE
Recycled Aggregate



STONE: 30-40%



CONCRETE: 20-30%



BRICK: 10-20%



TILE & PORCELAIN: 10-15%



GLASS: 2-5%



TERRAZZO: 2-5%



ASPHALT: 2-5%



SLAG: 2-5%

RECYCLED AGGREGATES 'LESLIE SPIT MIX'

HARDSCAPE Paving Systems

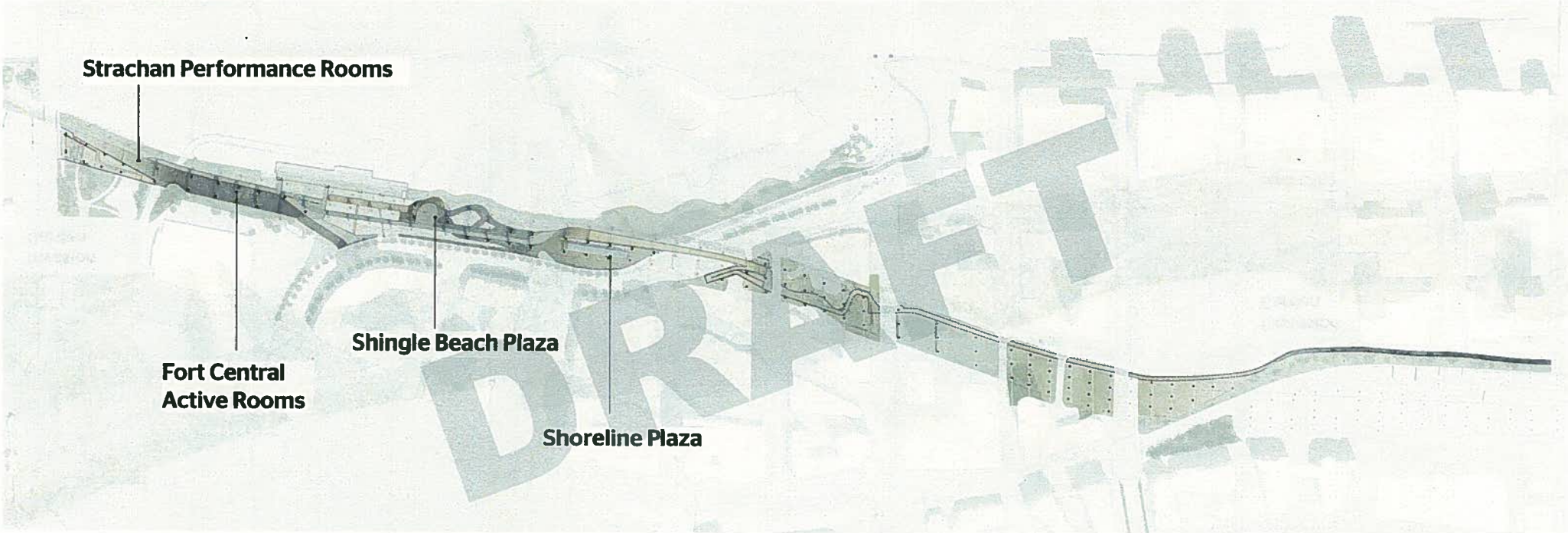

1. CONCRETE

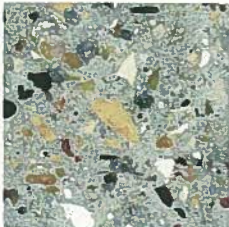
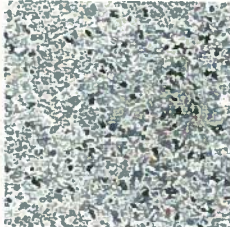

2. RESIN BOUND



3. ASPHALT



FORT CENTRAL

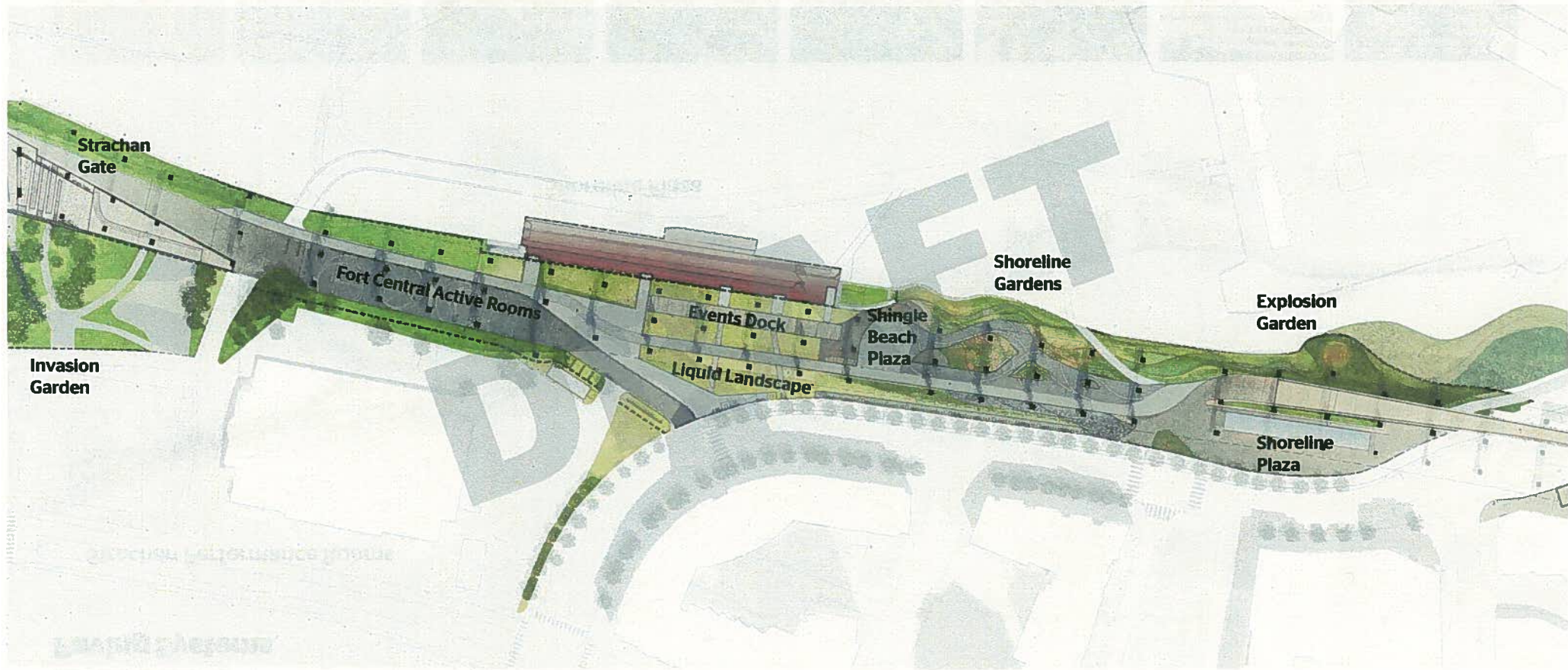

FORT CENTRAL

Three Timber Structures

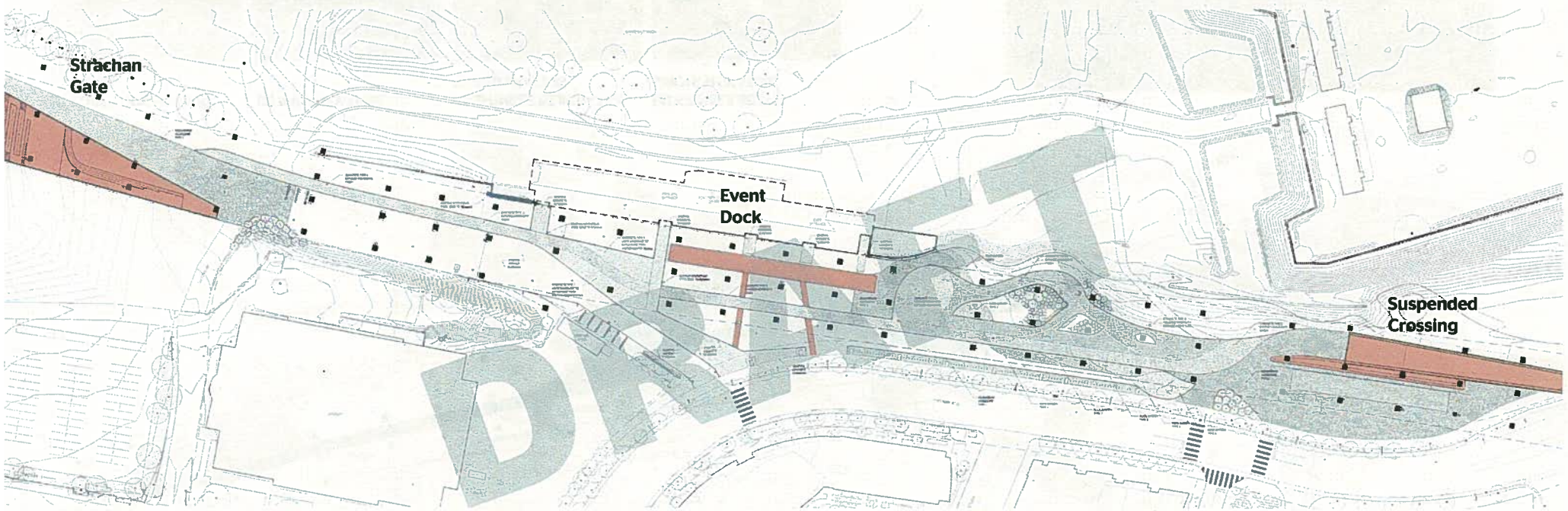

STRACHAN GATE



EVENT DOCK

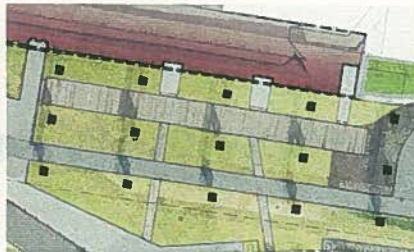

SUSPENDED CROSSING



FORT CENTRAL - Recycled Aggregate Paving Textured Concrete

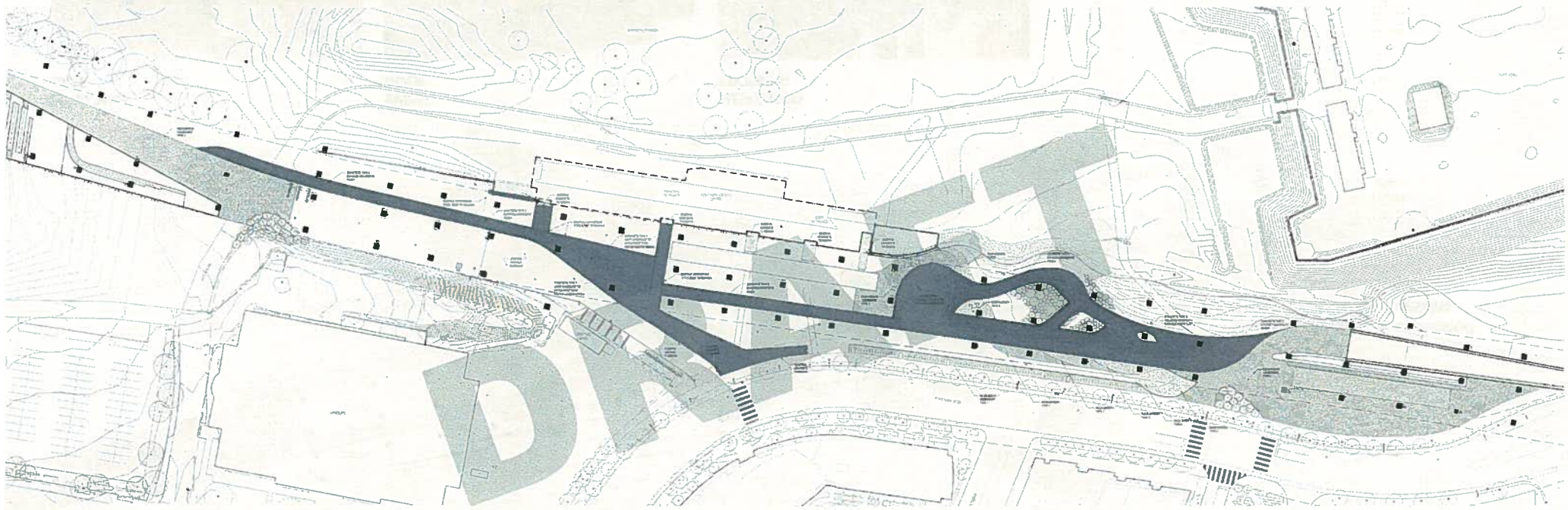

[1] FORT YORK VISITOR CENTRE

[2] PRIMARY TRAIL

[3] SHINGLE BEACH - TEXTURED SKATING

[4] SHINGLE BEACH - SMOOTH SKATING



Concrete with white sand
+ light sandblast finish

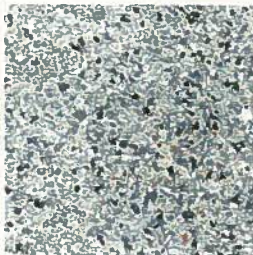

Concrete with white sand with 10-20mm recycled aggregates
+ light acid etch finish/ exposed aggregate



Concrete with 20-50mm recycled aggregates
+ exposed aggregate finish

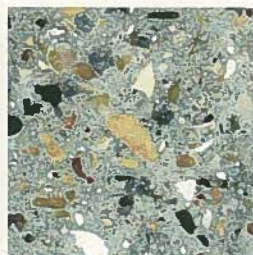

Concrete with 20-50mm recycled aggregates
+ ground finish (rough polish)

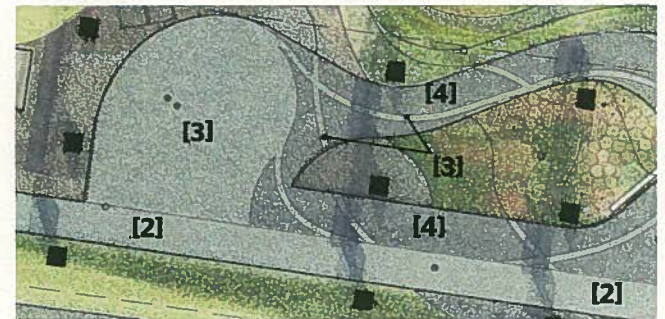

FORT CENTRAL - Recycled Aggregate Paving Resin Bound Aggregate

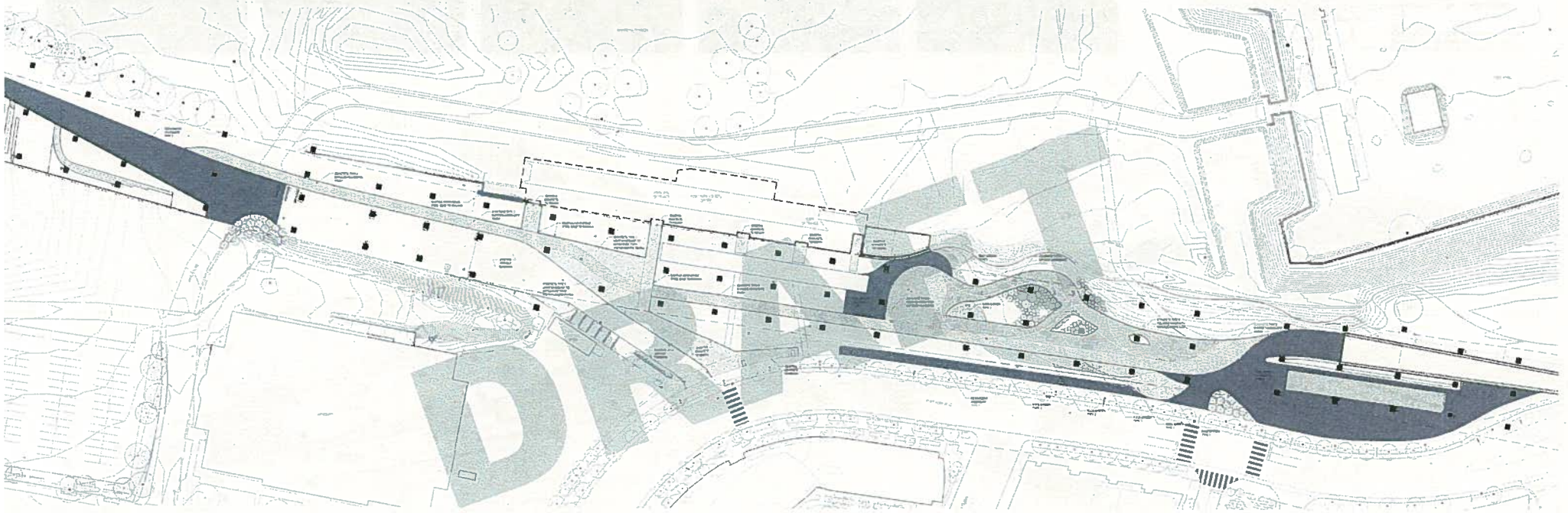

3-6mm CHIP (1/8" - 1/4")

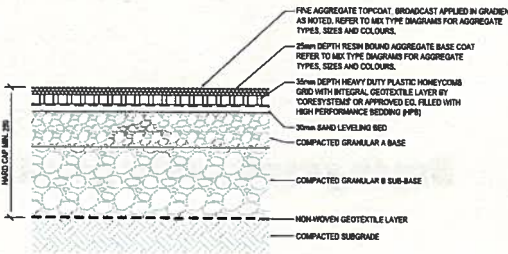

FORT CENTRAL - Recycled Aggregate Paving Rock Gardens

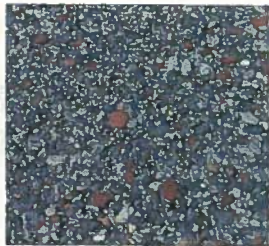
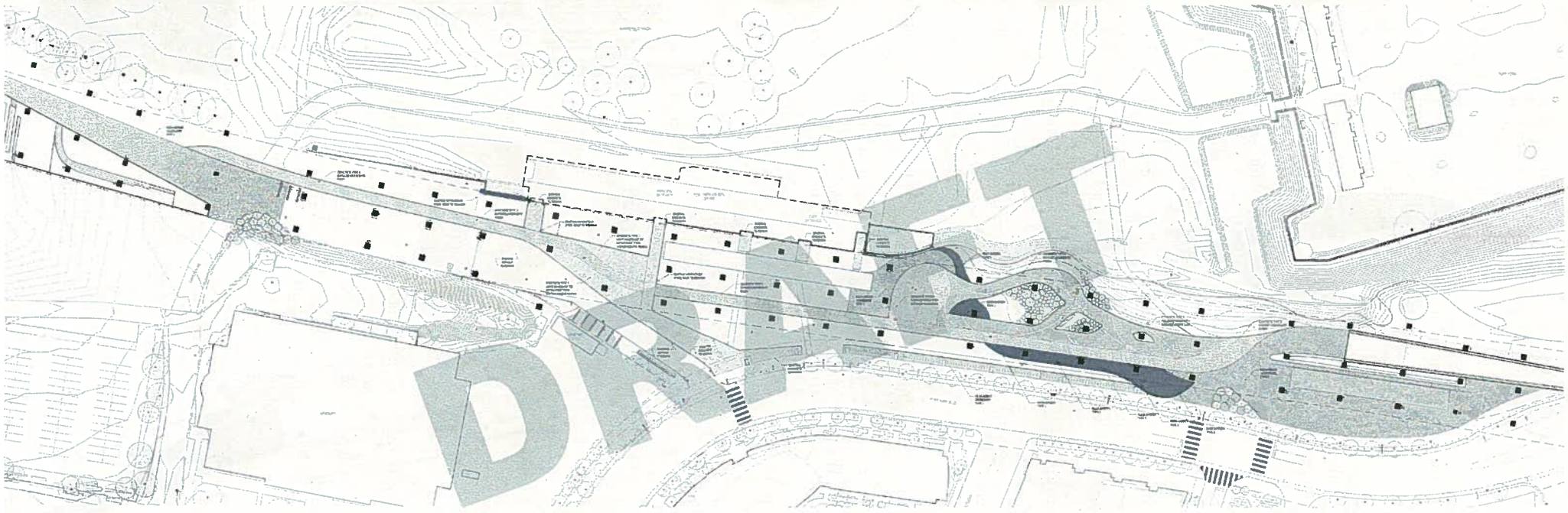

TYPE 1: 20-30mm

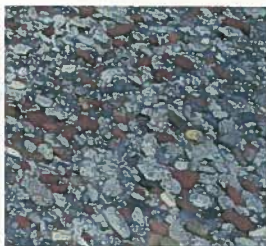

TYPE 2: 30-50mm



TYPE 3: 50-100mm



TYPE 4: 200-500mm



TYPE 1: 500-1000mm

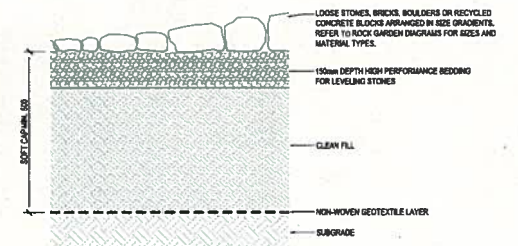

FORT CENTRAL Asphalt Surface Markings

Fort Central Active Rooms -
Flexible, Multi-use Space

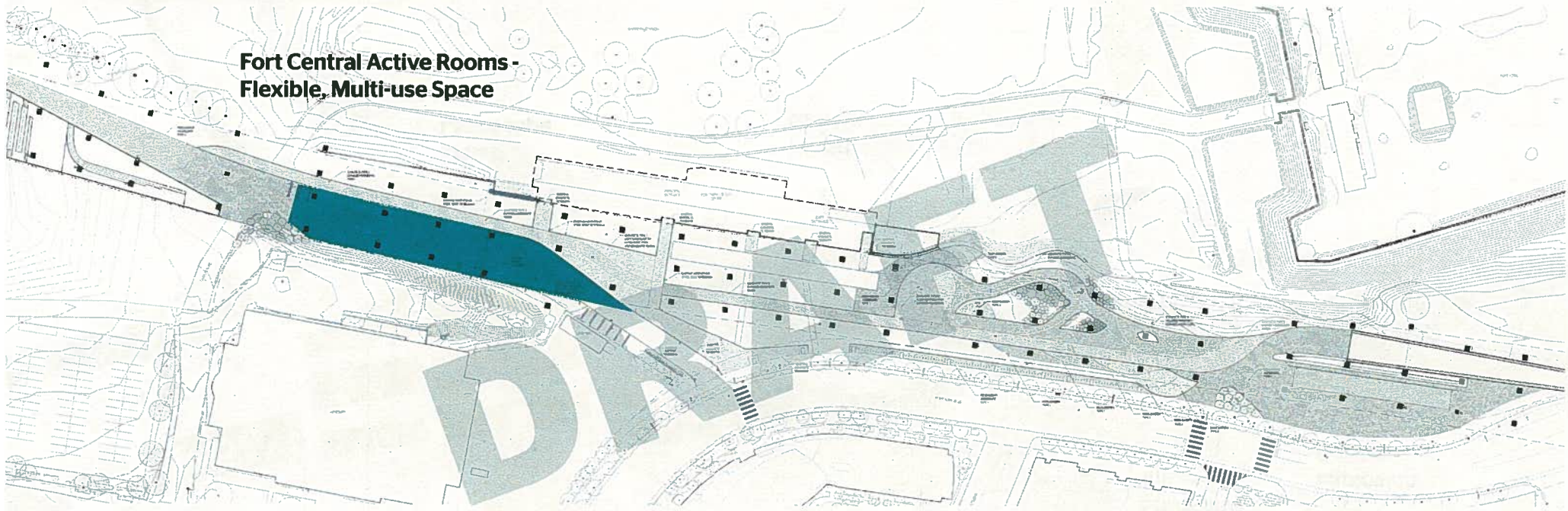

PRECEDENT IMAGES: SURFACE MARKINGS. ACTUAL DESIGN IN PROGRESS, in tandem with rebranding exercise for new name ('The Bentway')

FORT CENTRAL - Planting

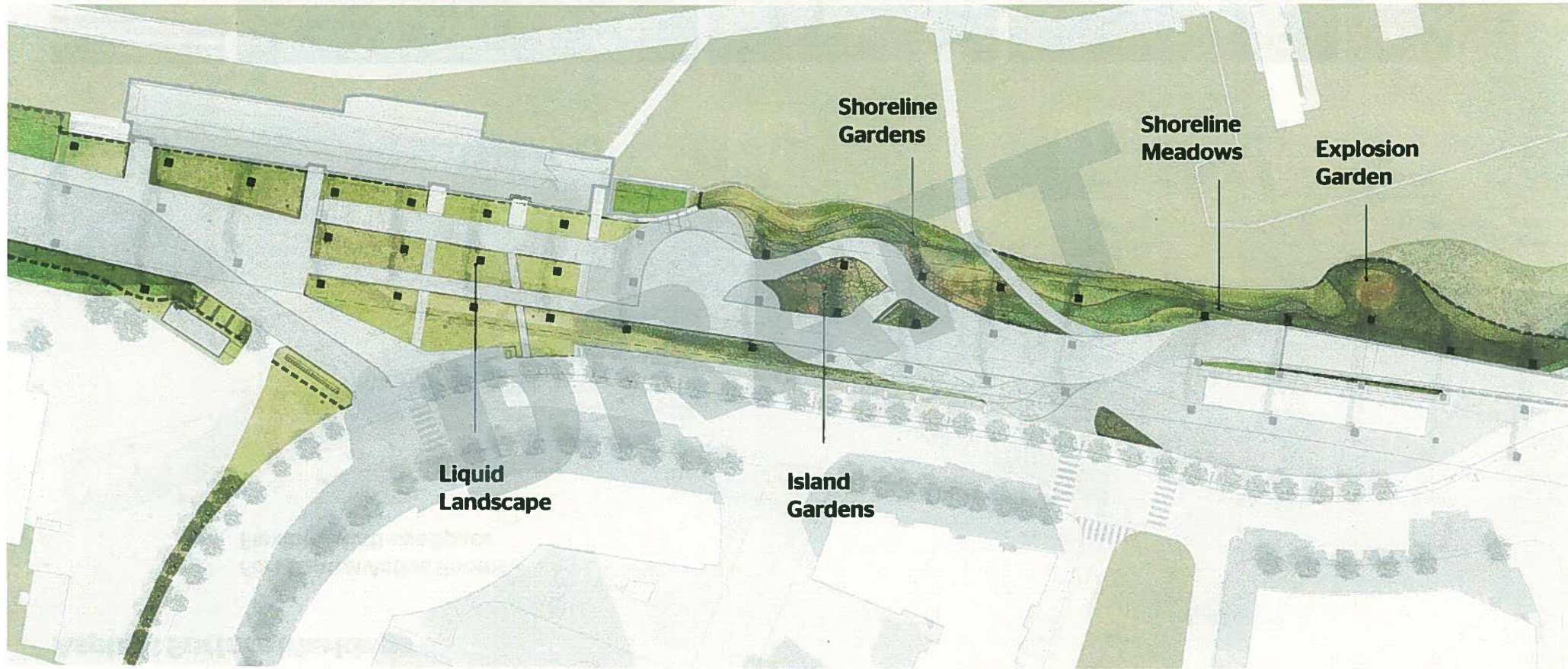

FORT CENTRAL - Liquid Landscape

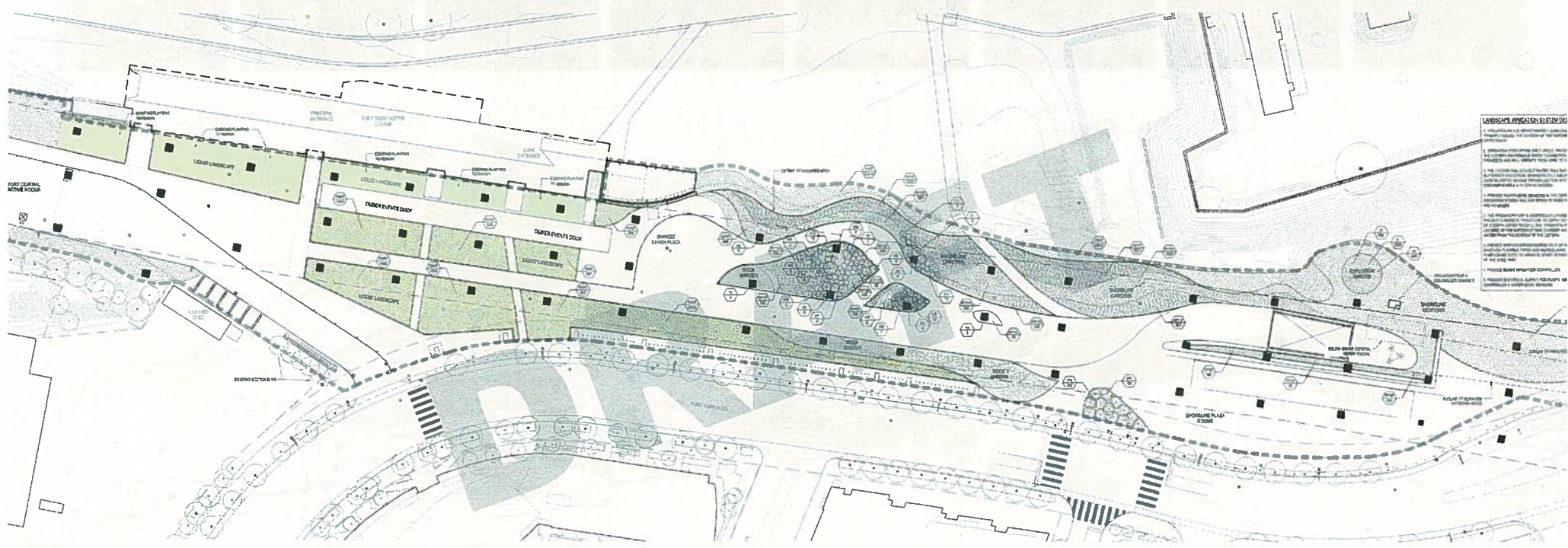

Pennsylvania Sedge, Idaho Fescue, Red Fescue, Prairie Dropseed

FORT CENTRAL - Shoreline Gardens

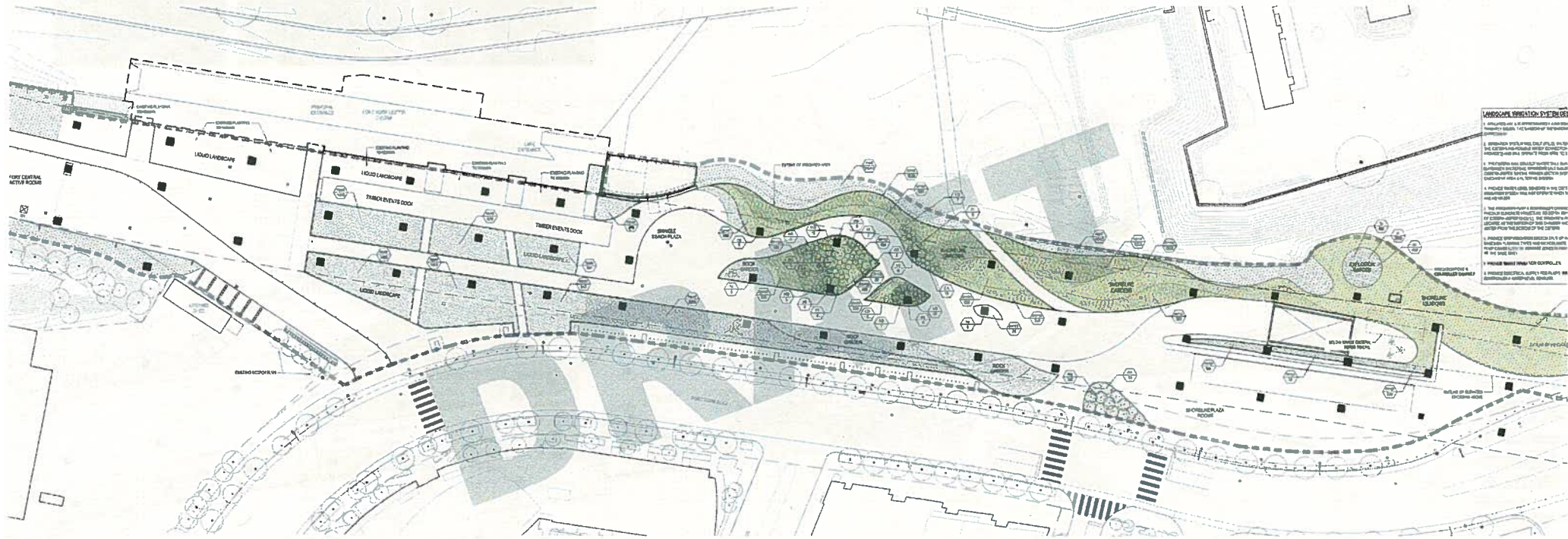

LIQUID LANDSCAPE SPECIES + Golden Sedge, Palm Sedge, Bluejoint Grass, Feather Reed Grass, Northern Sea Oats, Fountain Grass, Purple Moor Grass, Tufted Hair Grass (shade & salt tolerant)

FORT CENTRAL - Island Garden & Explosion Garden

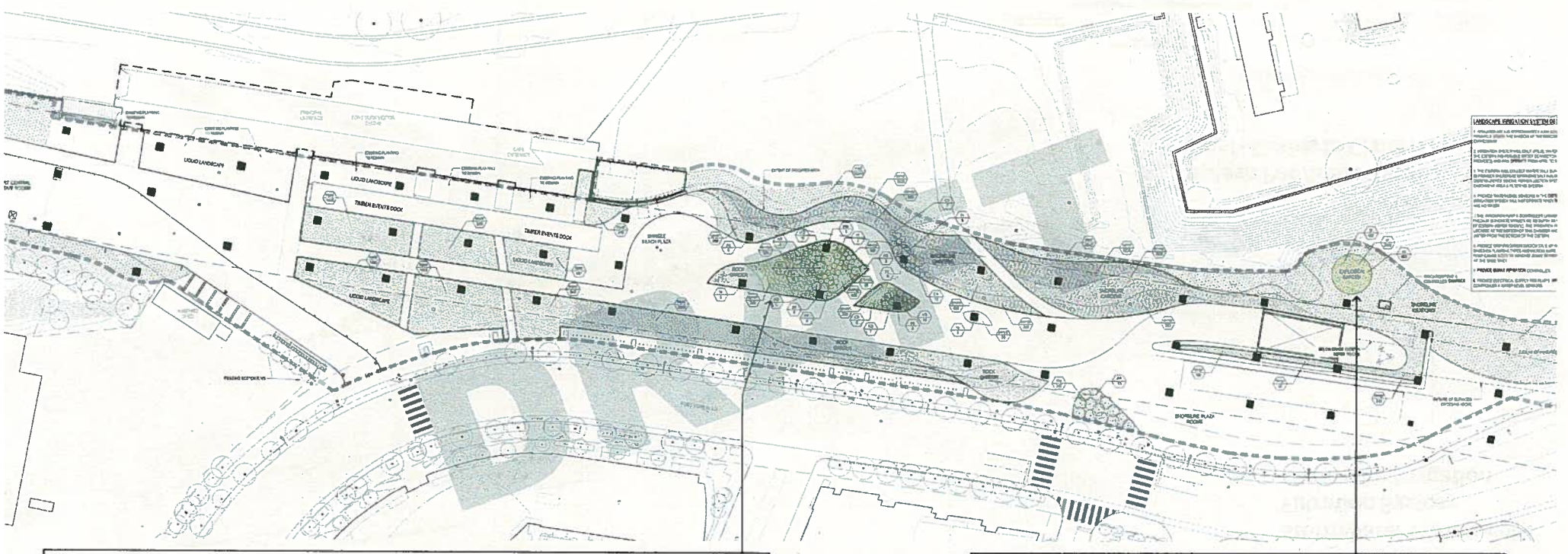

Serviceberry, Witchhazel, Dogwood, Hydrangea, Viburnum, Burning Bush, Virginia Creeper (shade & salt tolerant)

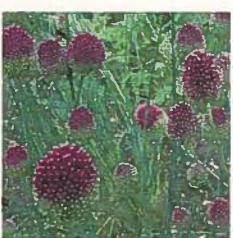

Crocus, Creeping Thyme, Allium

FORT CENTRAL - Water Feature, Stormwater and Irrigation

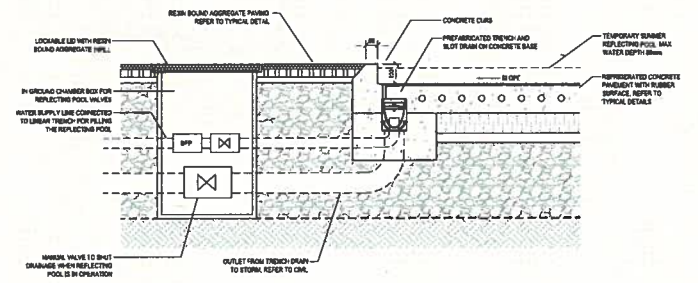

RIGGING, SUSPENSION AND LIGHTING

-  PERFORMANCE SPACE RIGGING
-  CABLE CLAMP
-  CABLE CLAMP WITH CABLE MESH
-  SCREW LOCK CLAMPS ATTACHED TO GIRDERS FOR SWINGS
-  BRIDGE FRICTION COLLAR

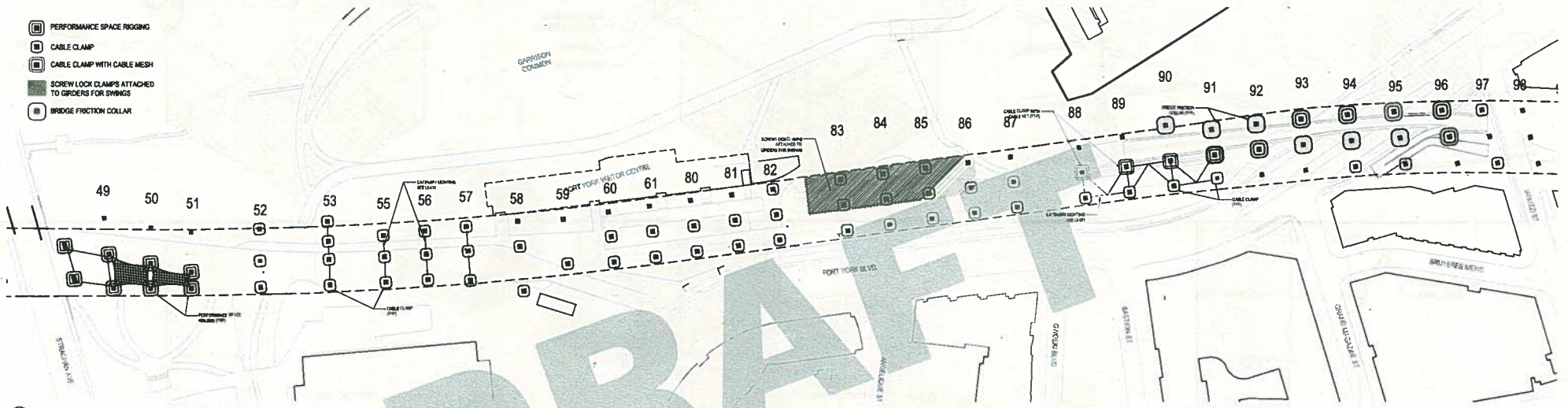

1 Metropolitan Region Concept Plan
NYC

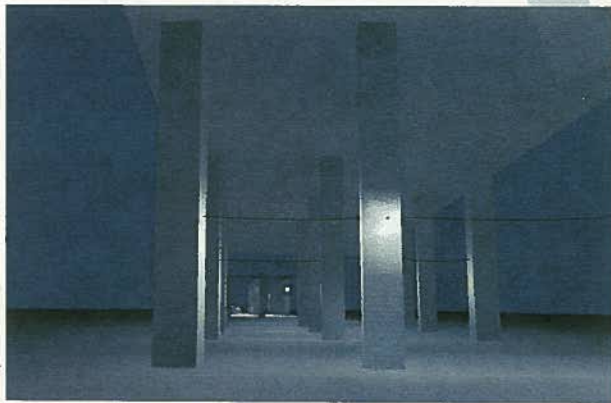

CATENARY LIGHTING - FORT CENTRAL ACTIVE ROOMS

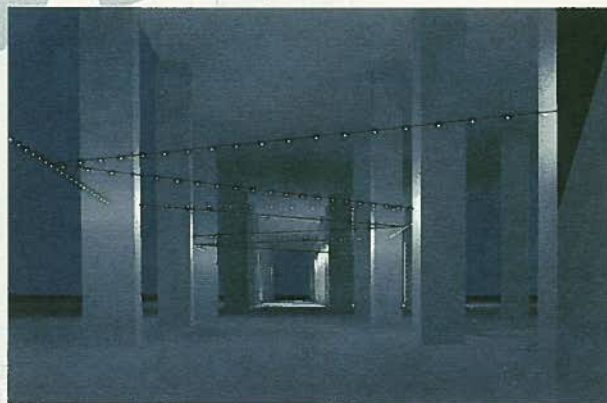

CATENARY LIGHTING - SHORELINE PLAZA

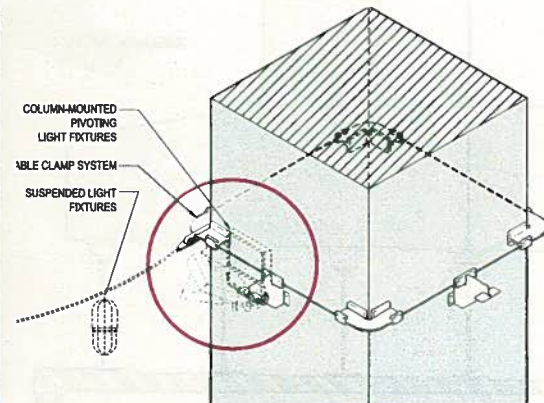

GARDINER COLUMN MOUNTED LIGHT FIXTURE - PRIMARY ROUTE

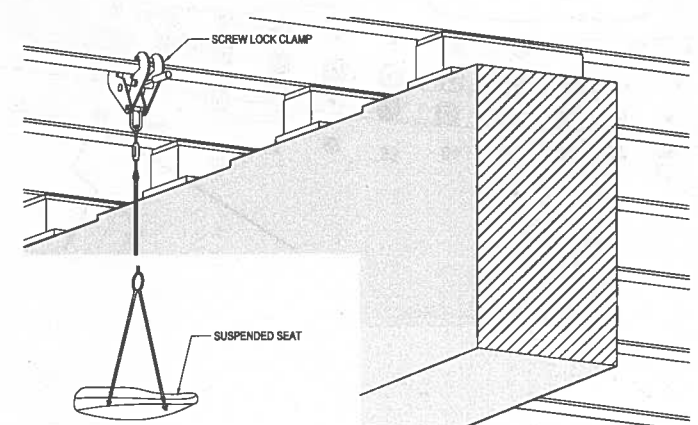
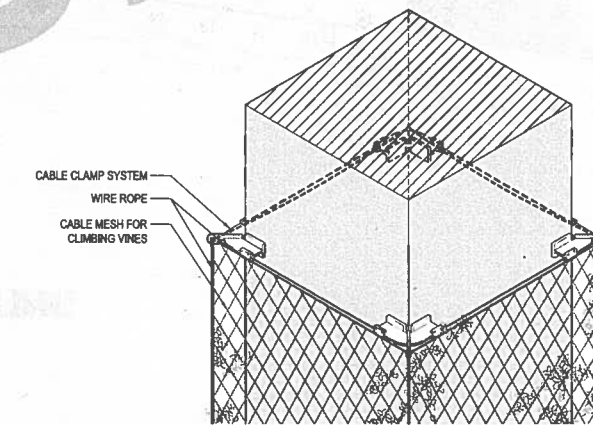
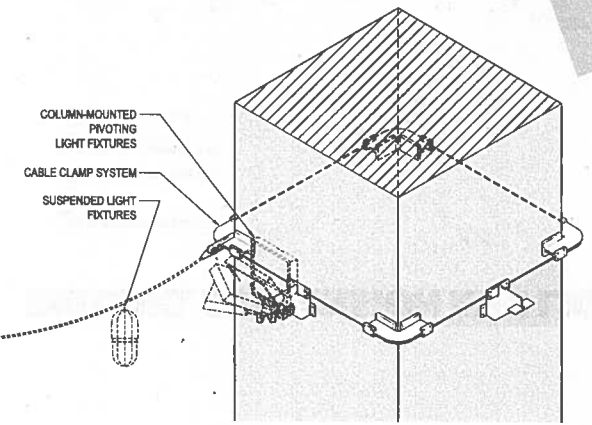
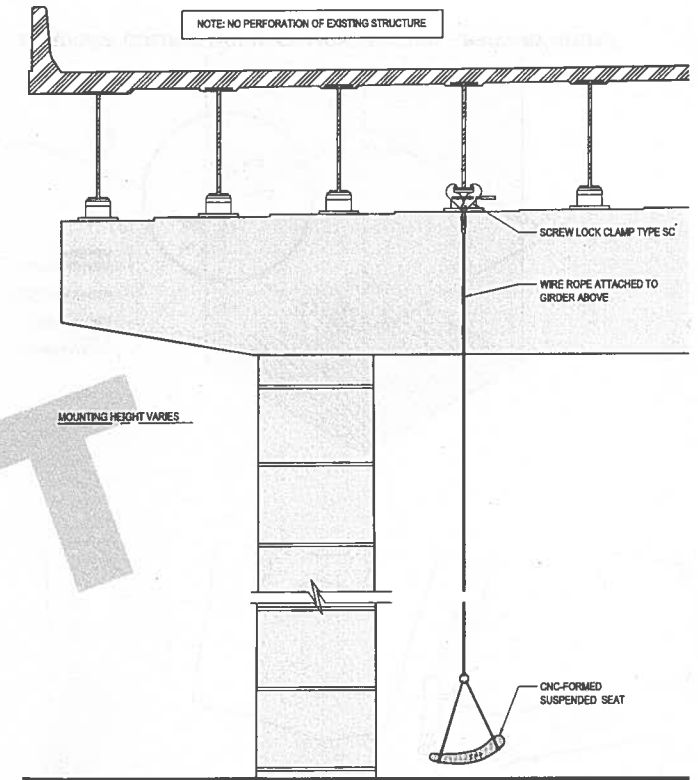
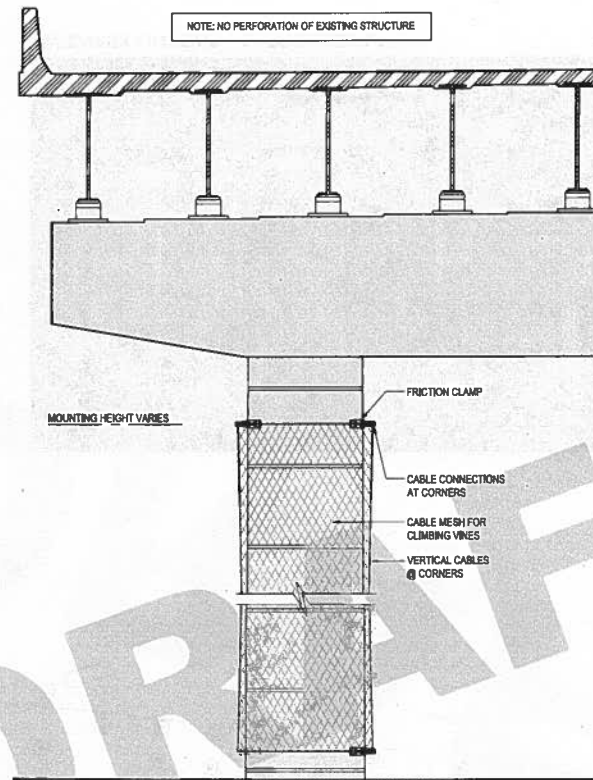
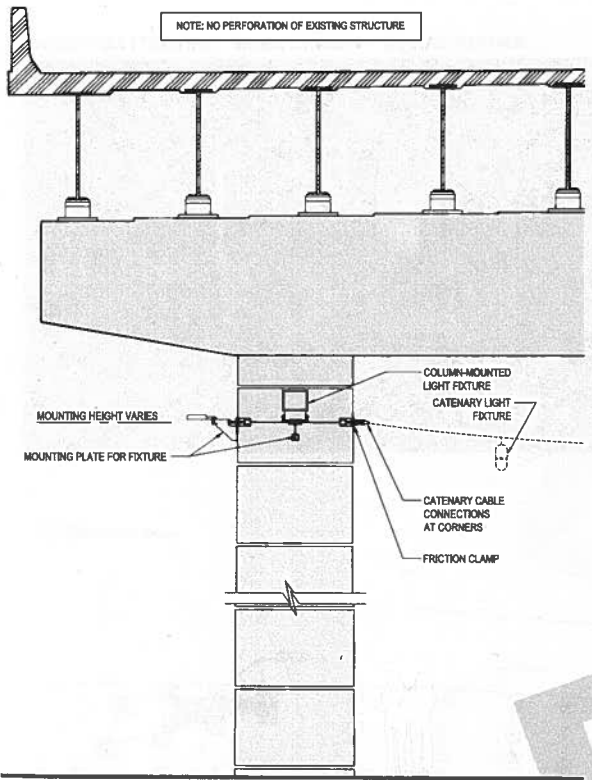

1 Cable Clamp for General Light Fixtures

2 Cable Clamp with Cable Mesh

3 Screw Lock Clamp for Suspended Seat

PROGRAM ZONES AND SUPPORTS



- + Hose bibs
- 30A/3PH Electrical Receptacles
- 60A/3PH Electrical Receptacles
- Bathroom - Phase One
- Bathroom - Potential or Future

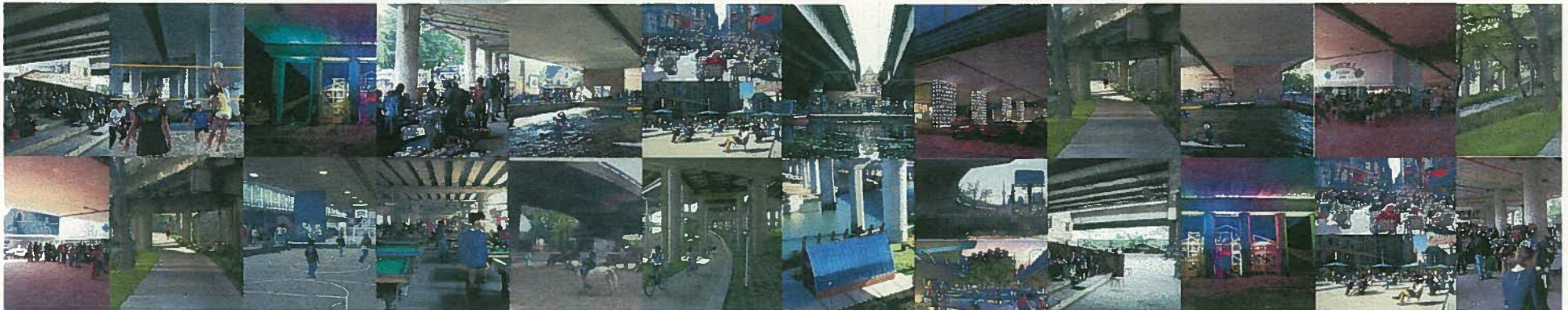
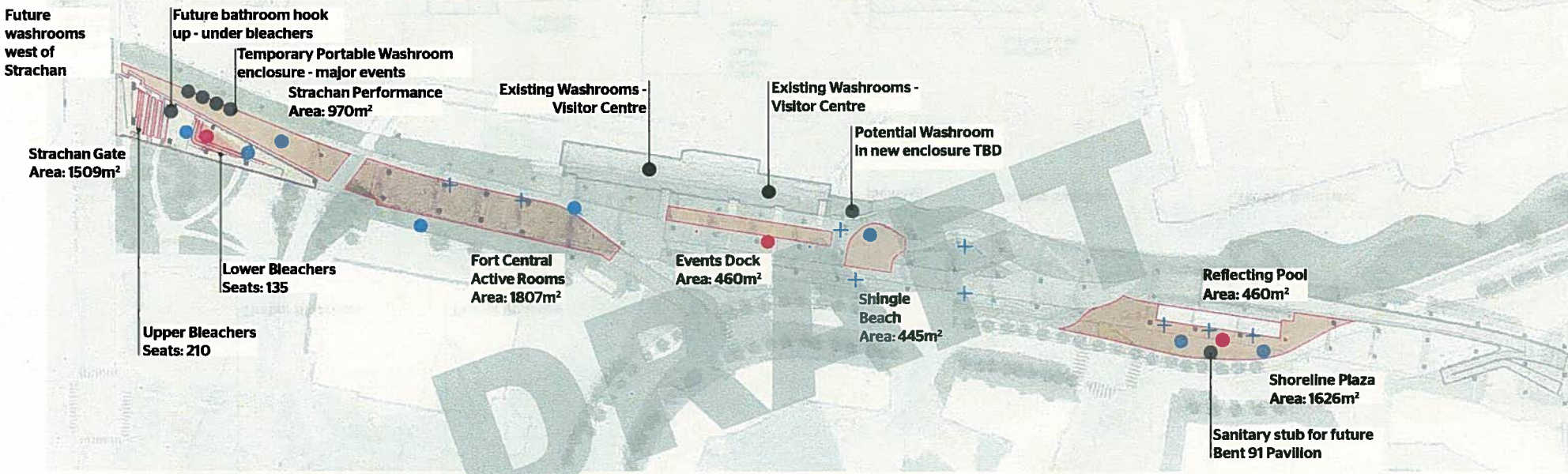

SEATING

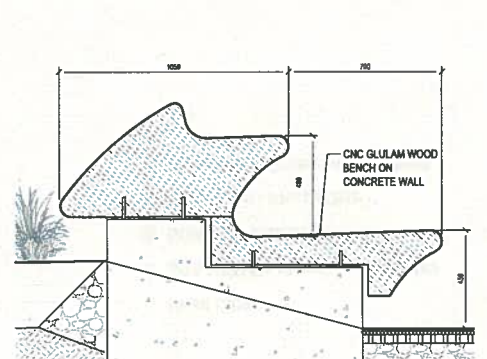
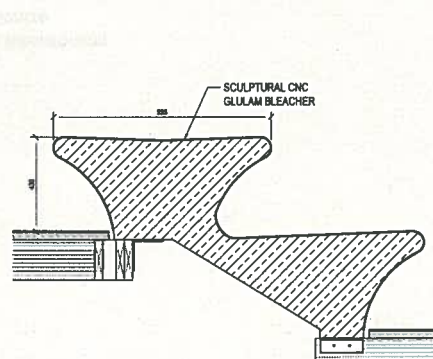
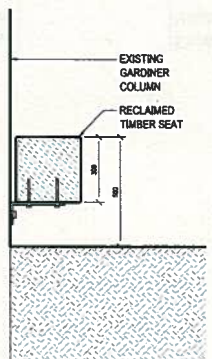
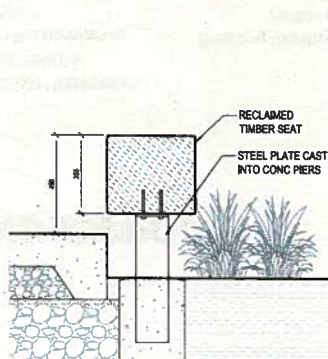
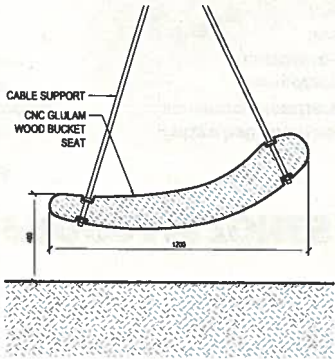
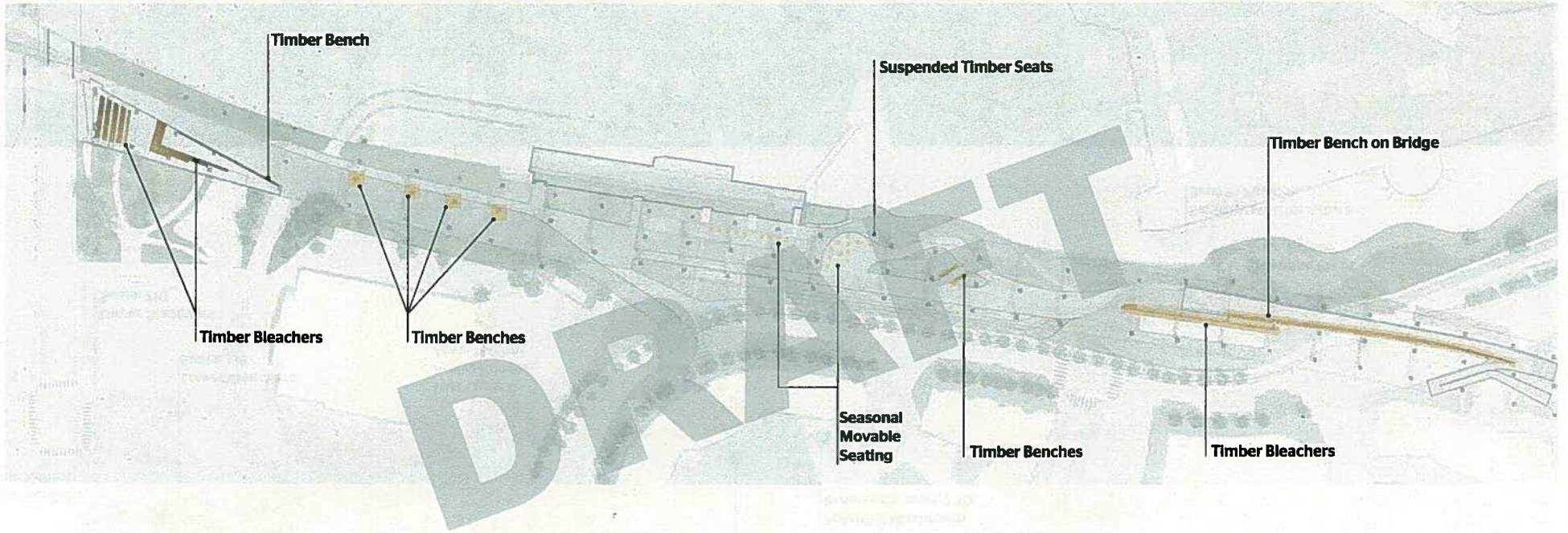

ELEVATED CROSSING



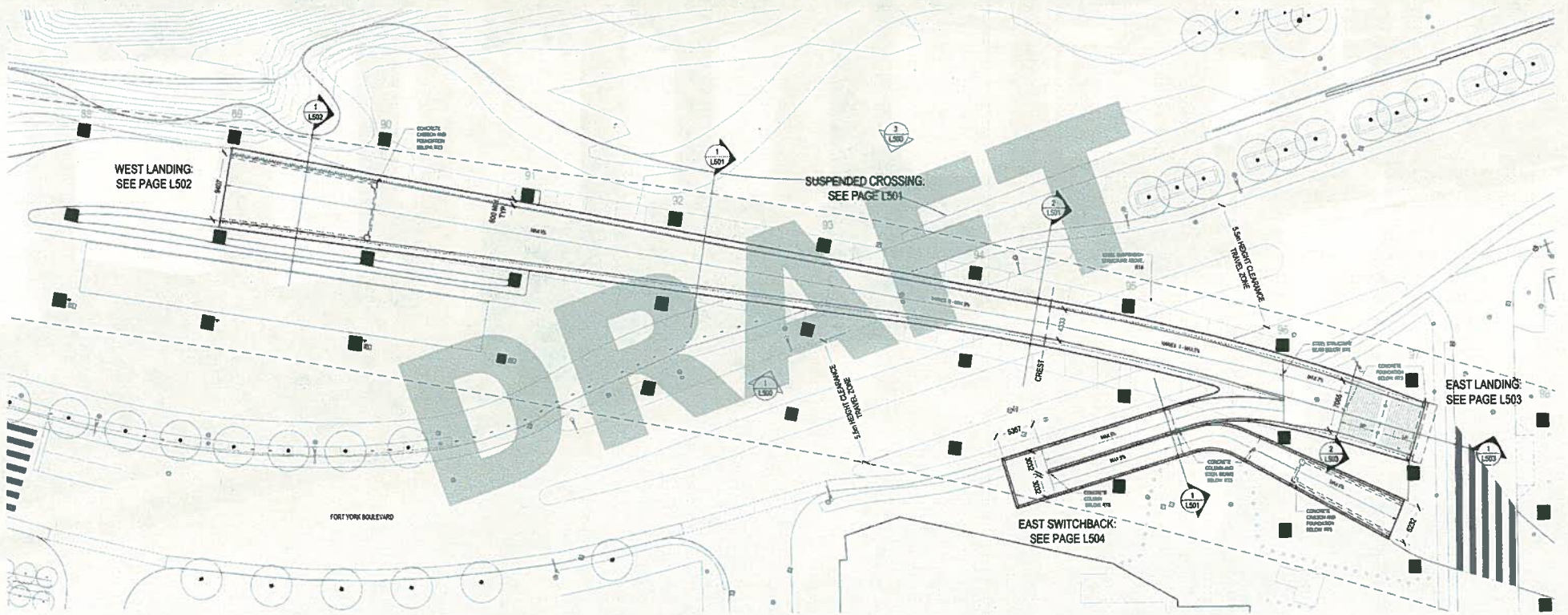

ELEVATED CROSSING Wood Fascia Profiles

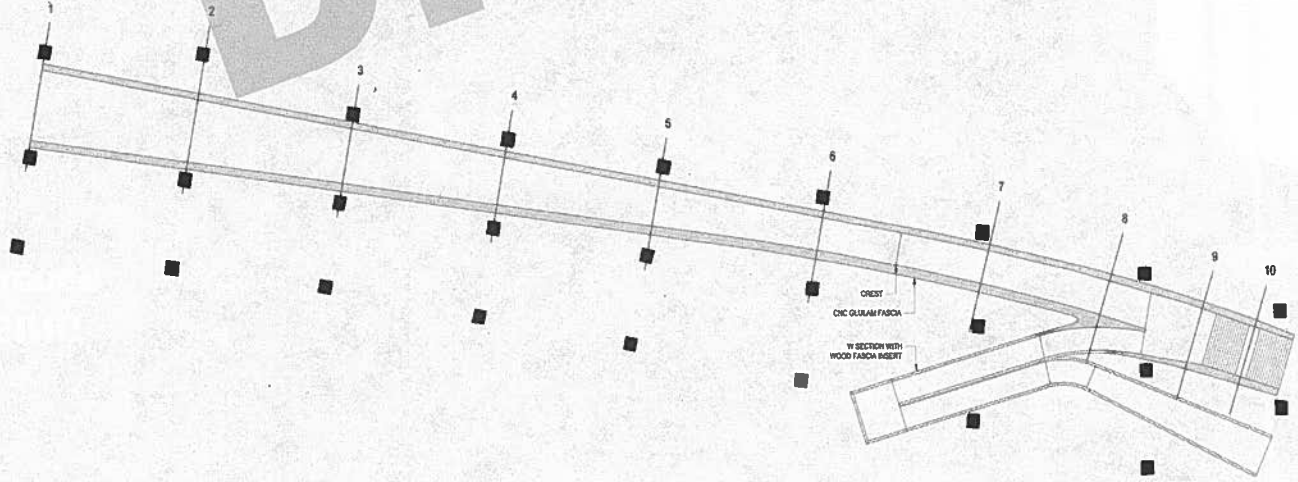
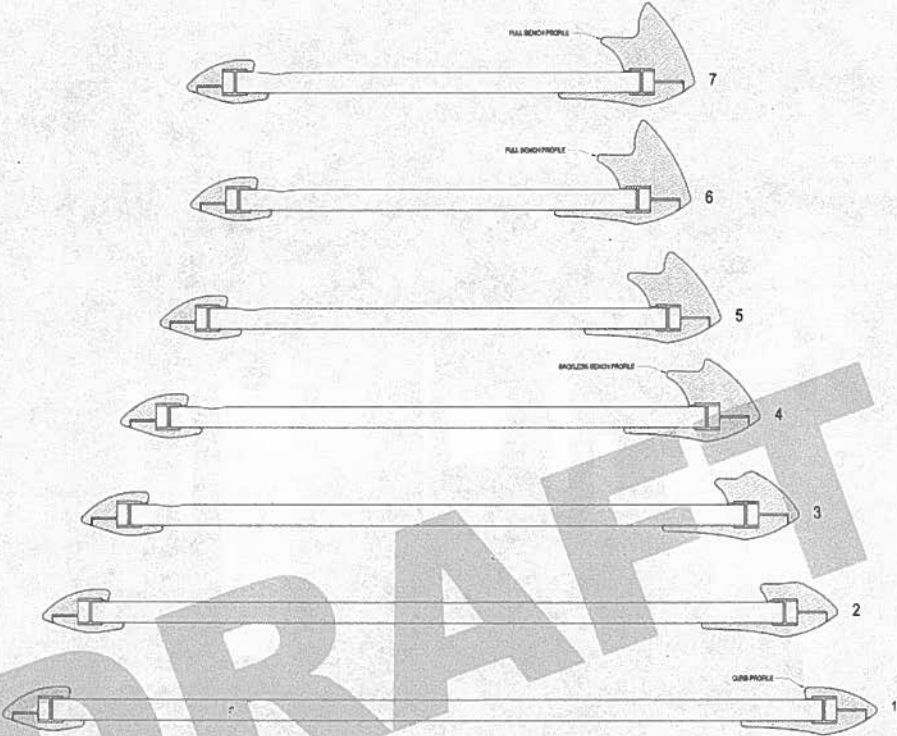

ELEVATED CROSSING
Telescopic Experience



ELEVATED CROSSING Suspended Deck Section

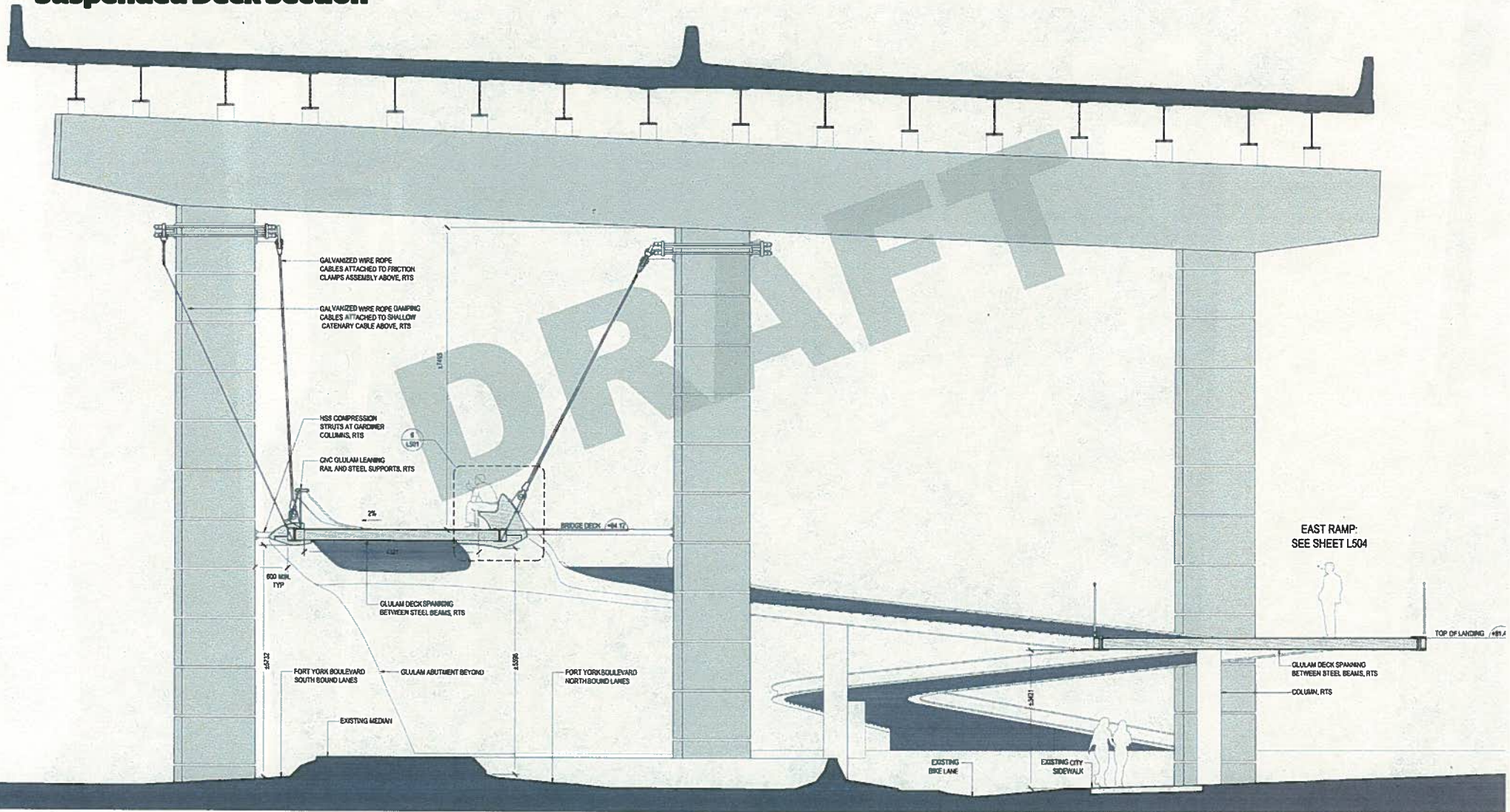

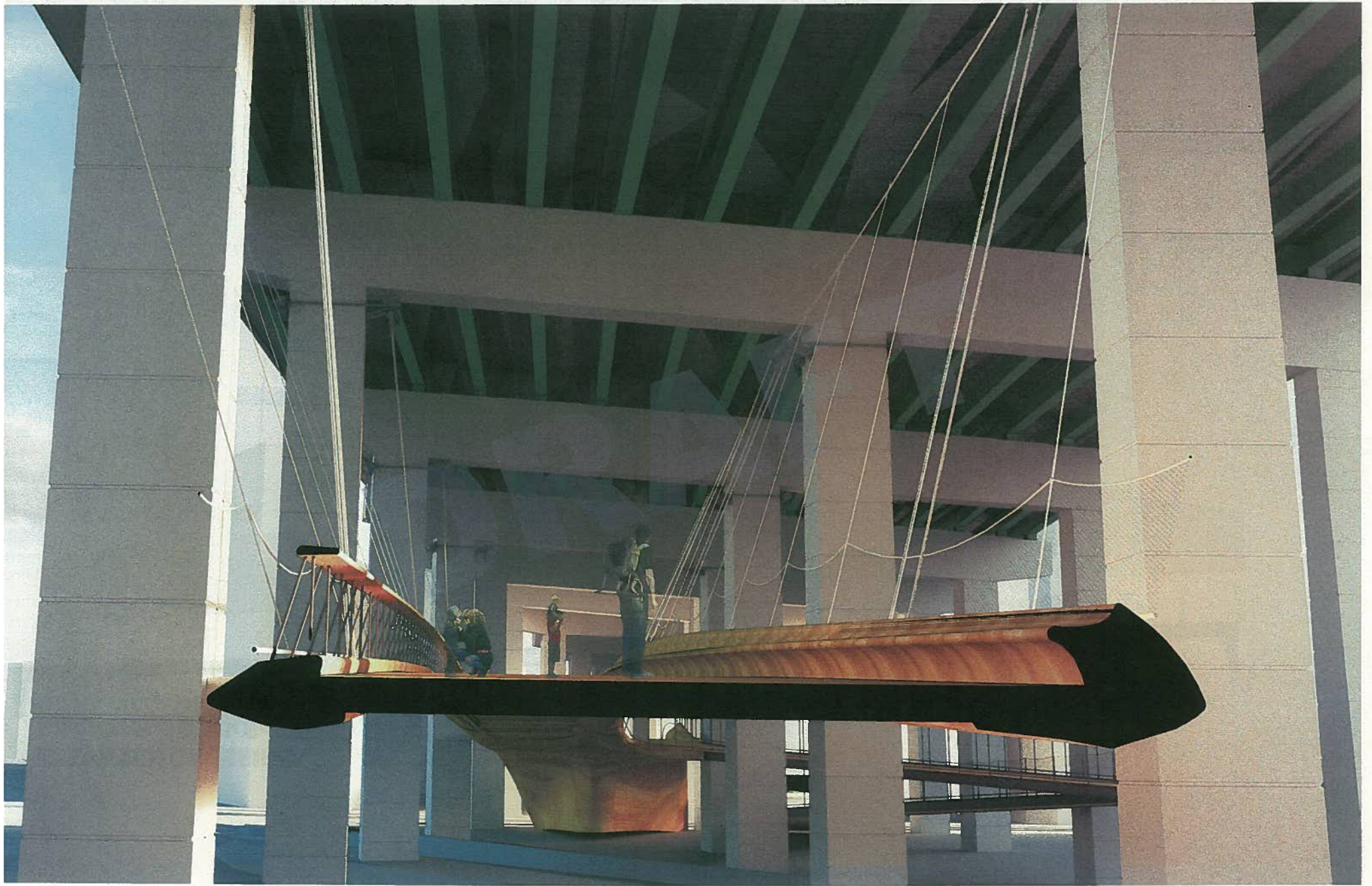

SCULPTURAL TIMBER SEATING

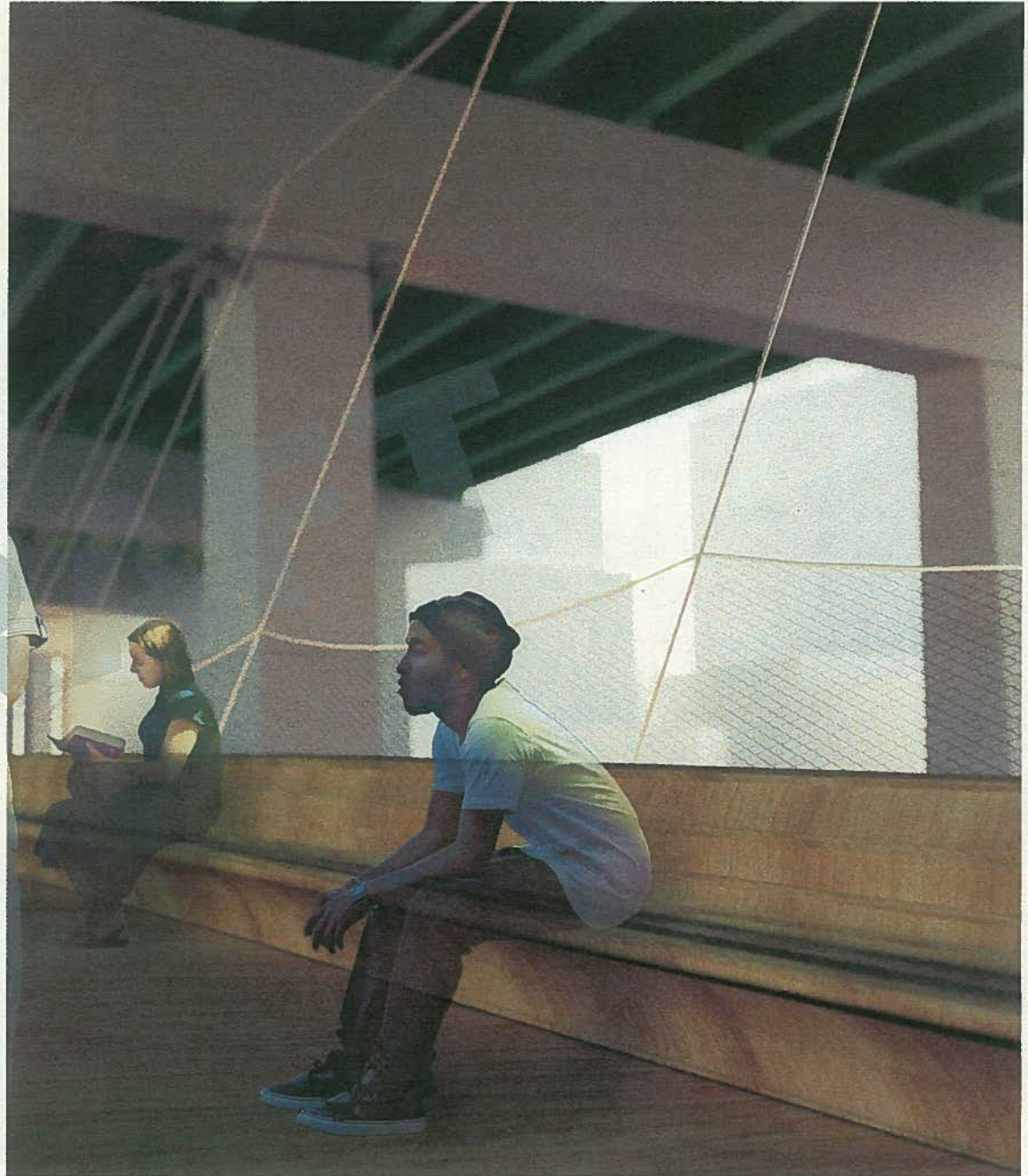
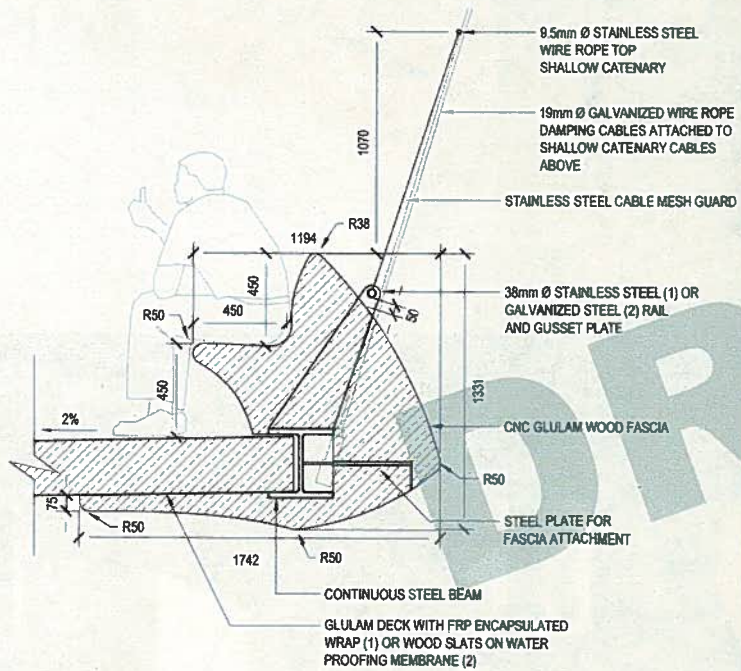

**SCULPTURAL
TIMBER SEATING**

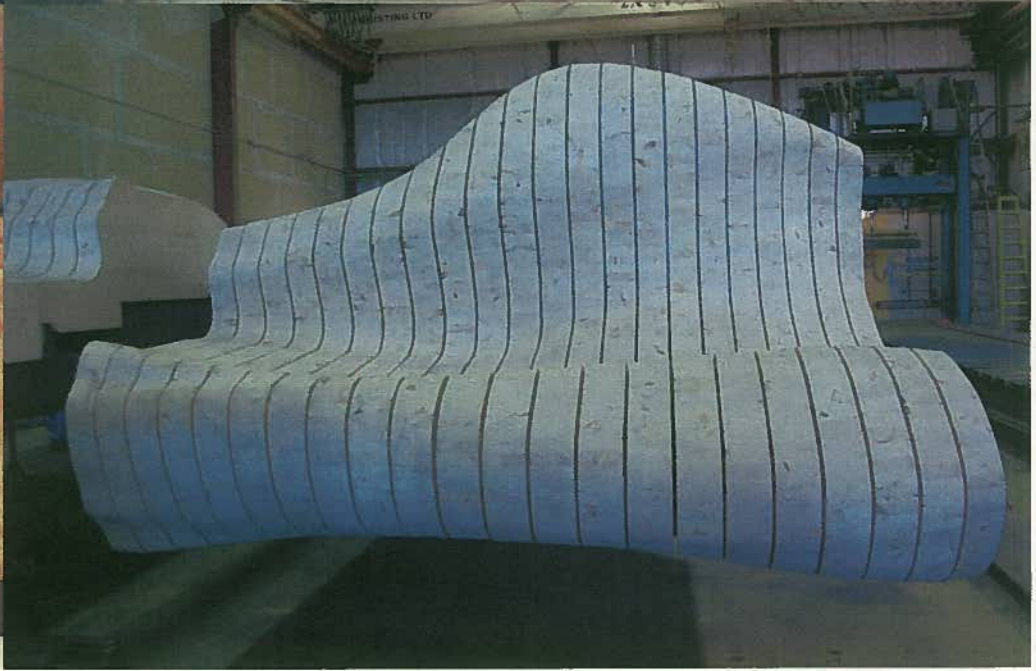
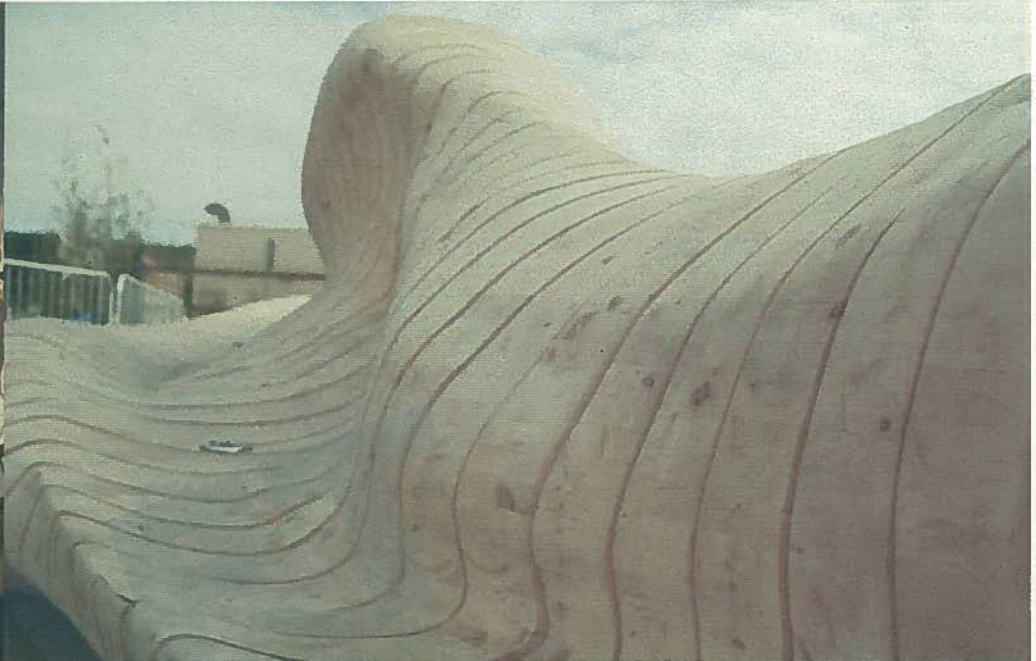
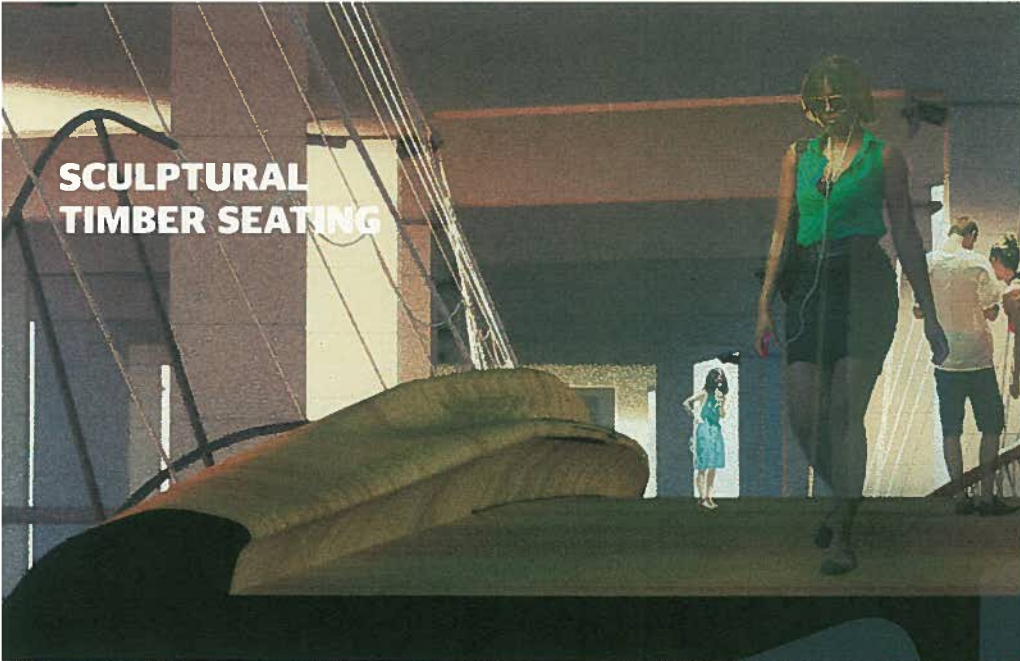

LEANING RAIL

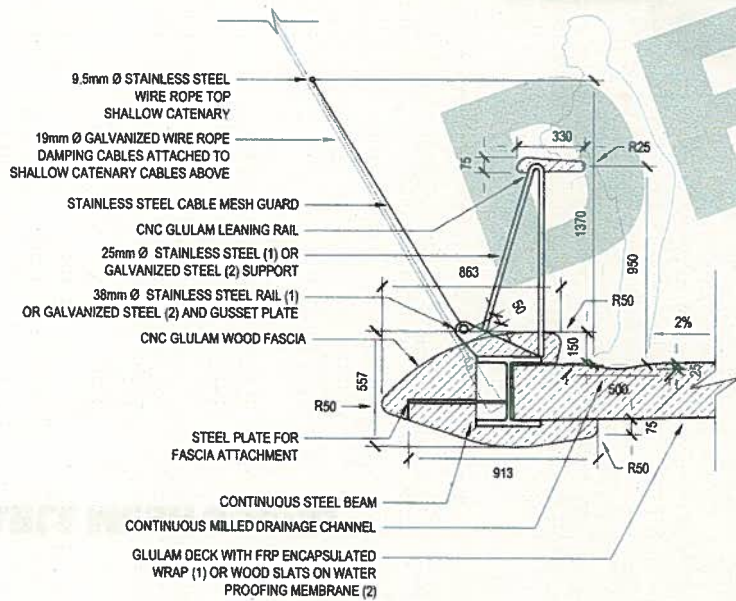
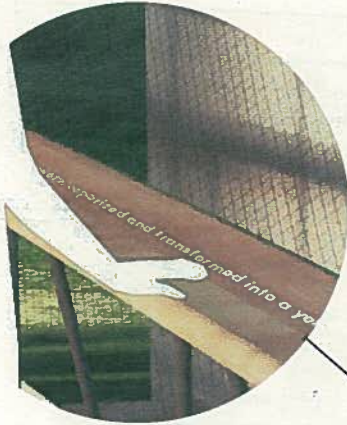

CABLE MESH GUARD

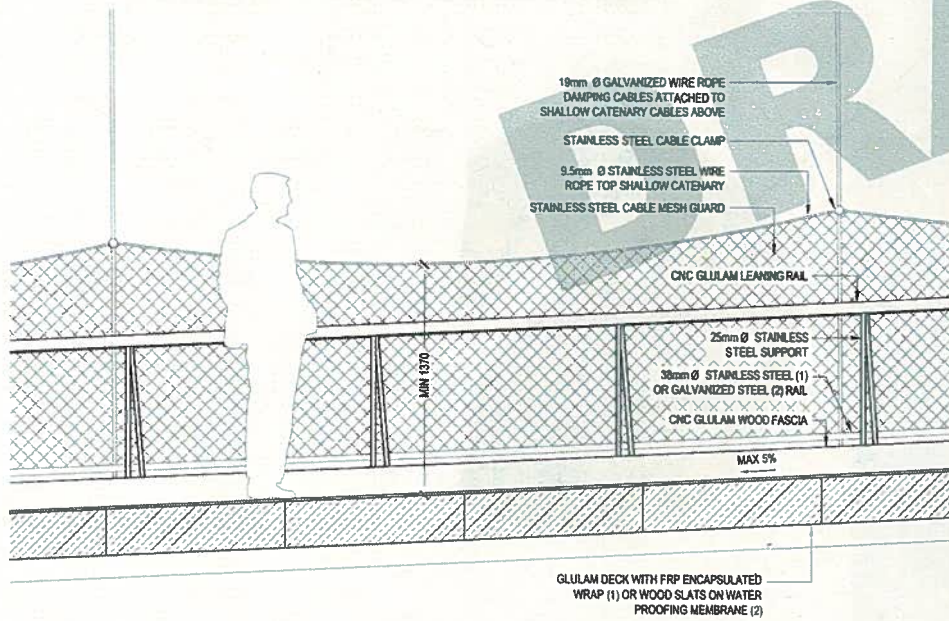

WEST LANDING



WEST LANDING

WEST LANDING

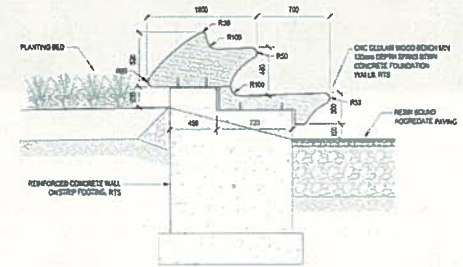
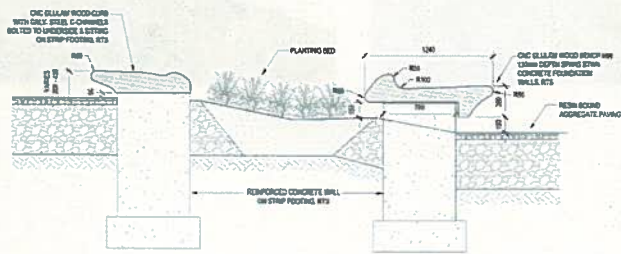
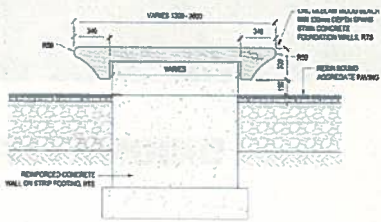
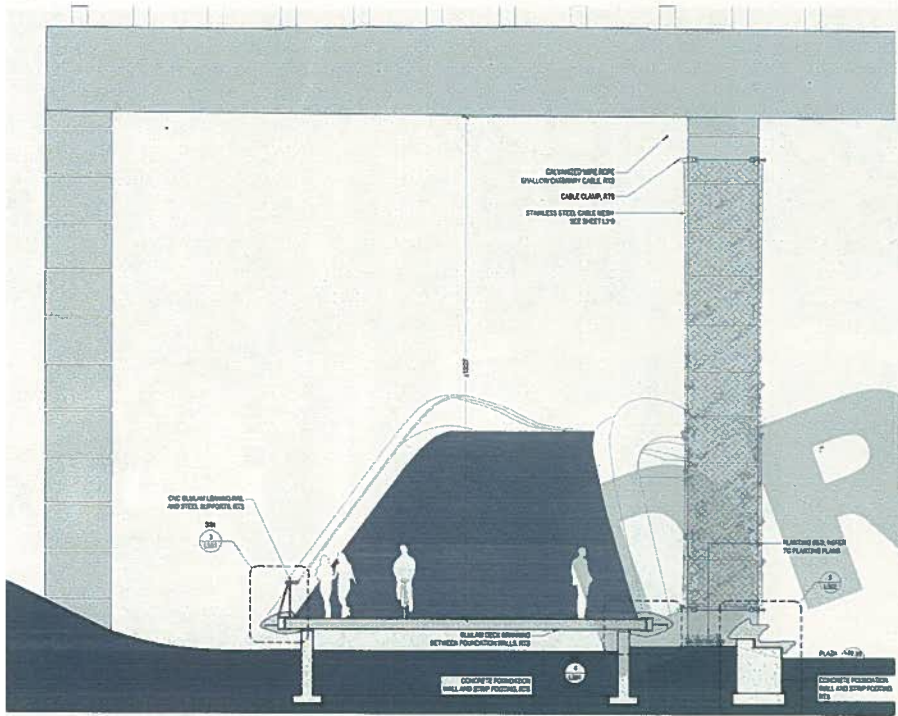

EAST LANDING

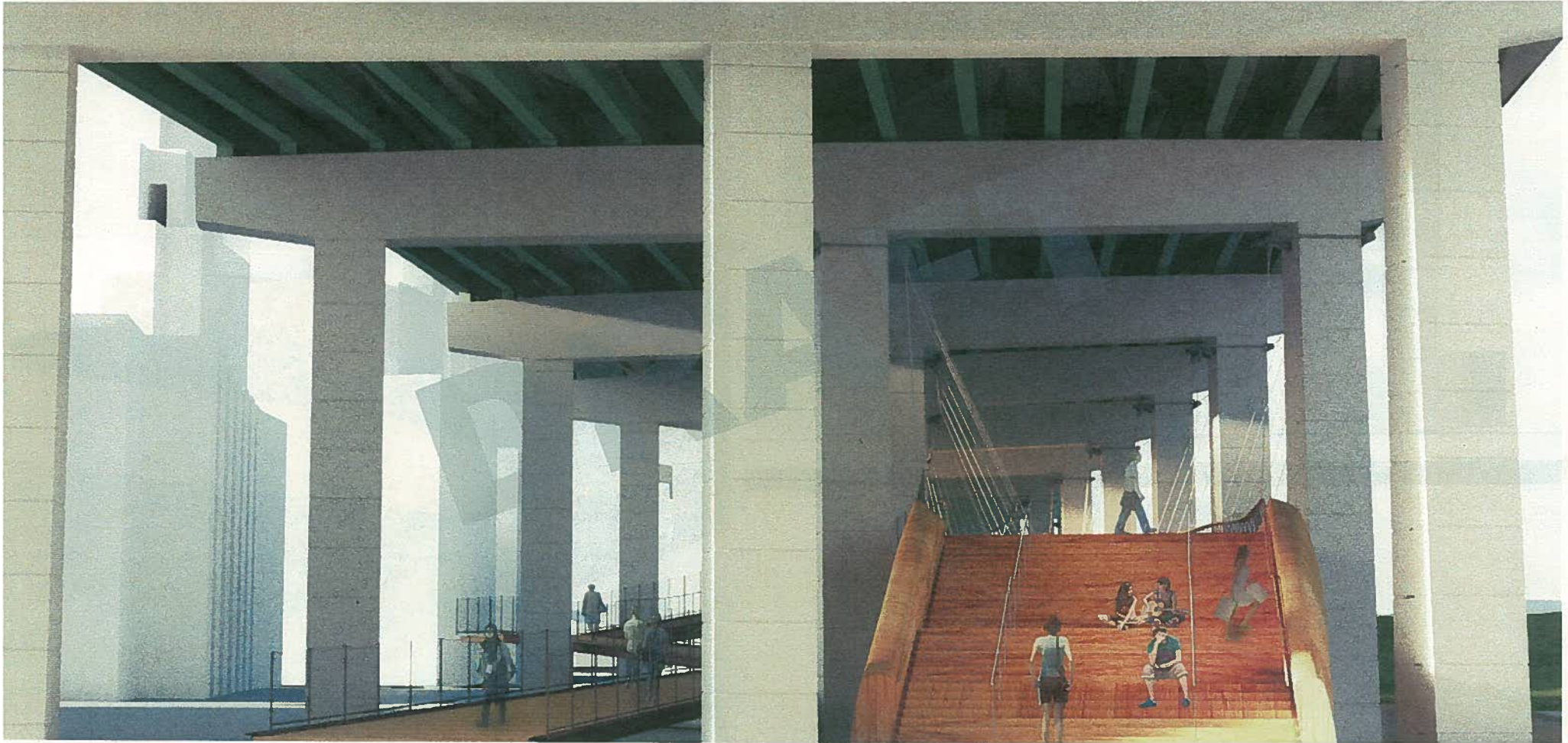

EAST LANDING

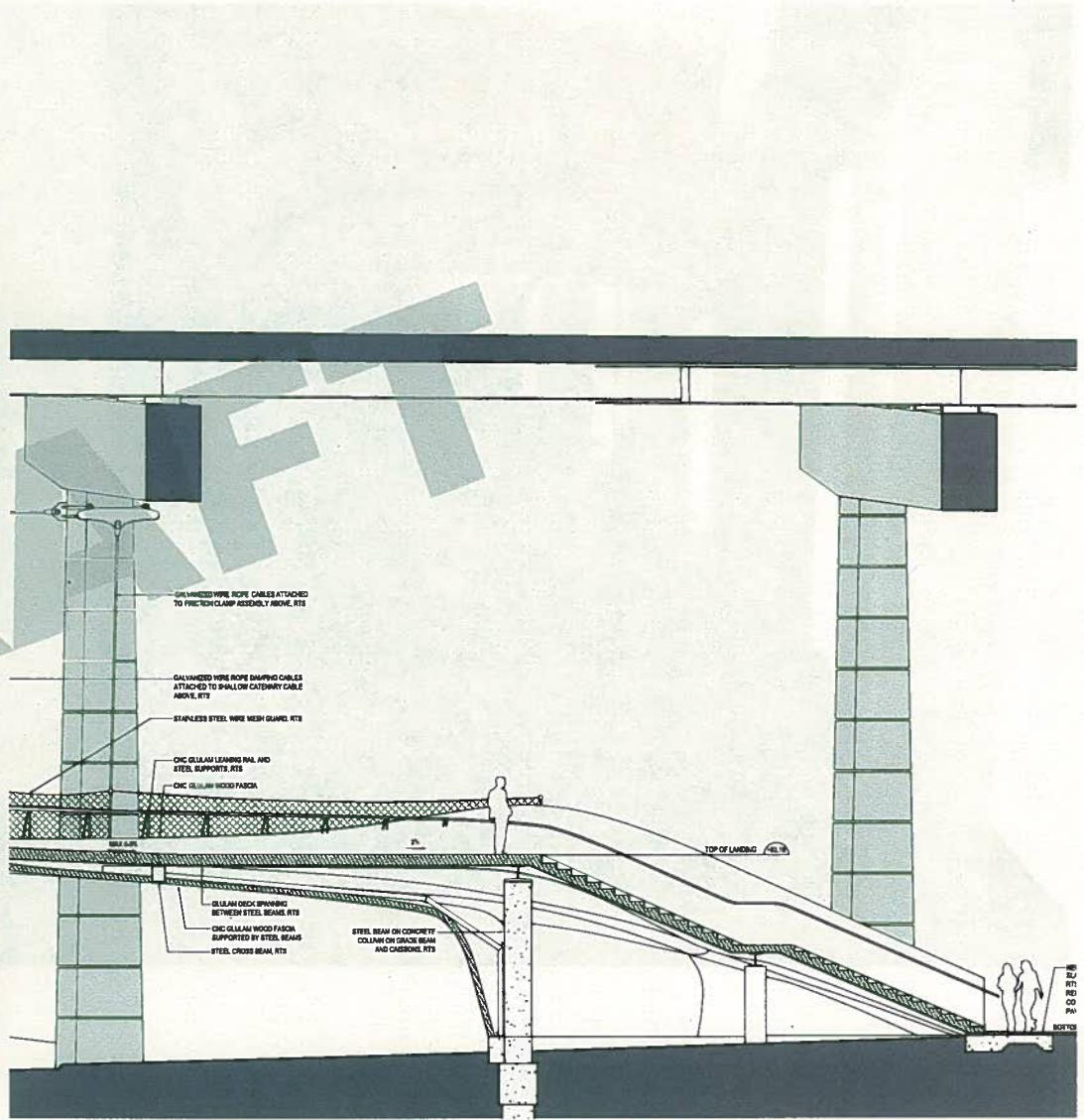
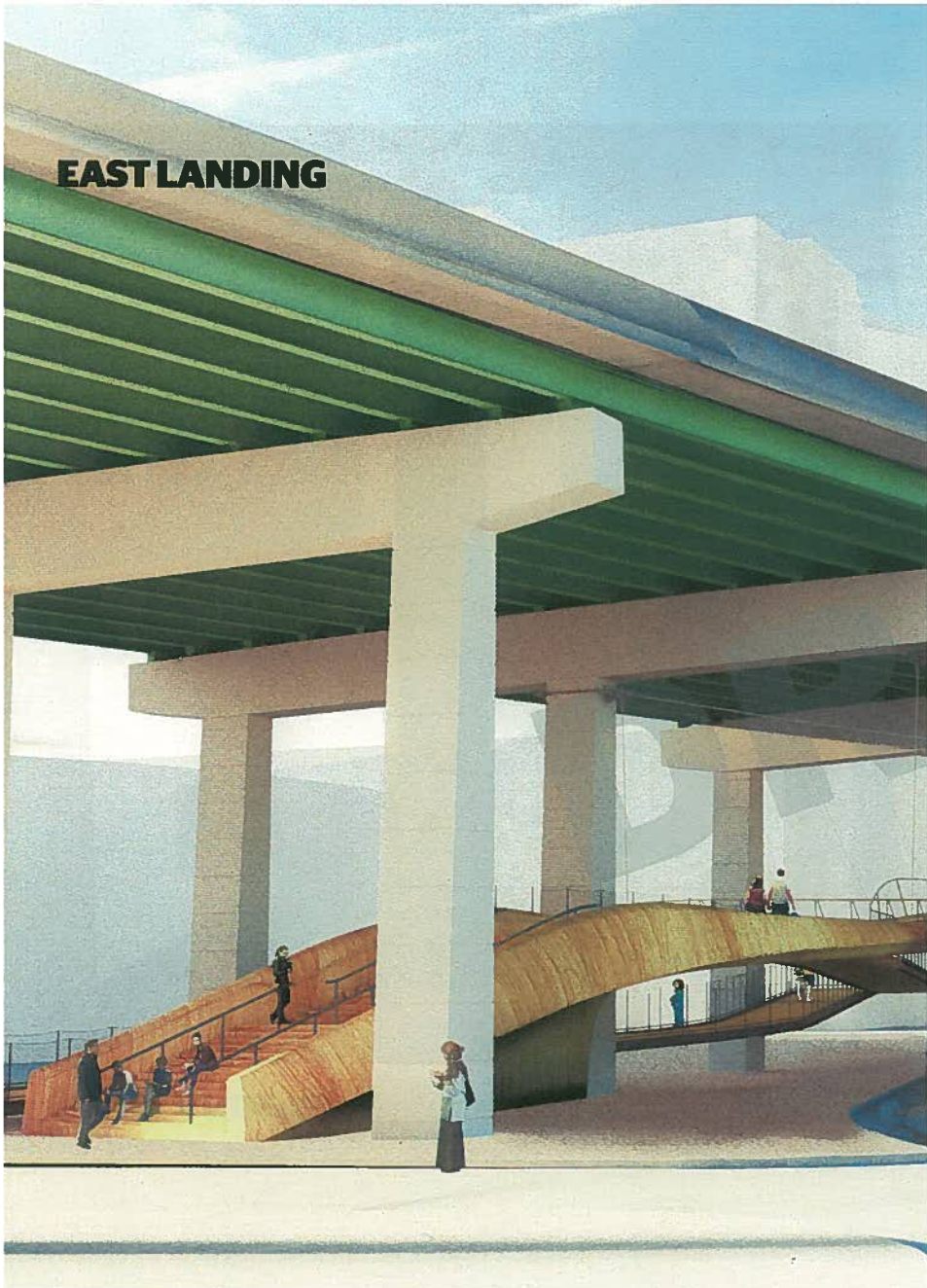

FRICION HANGER

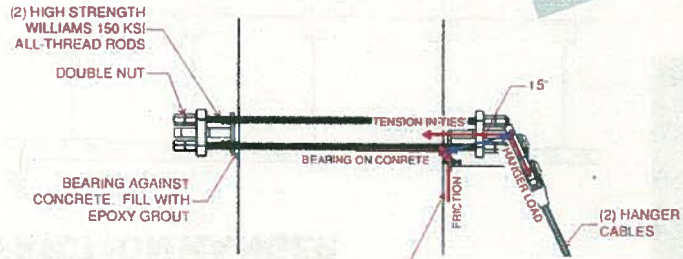
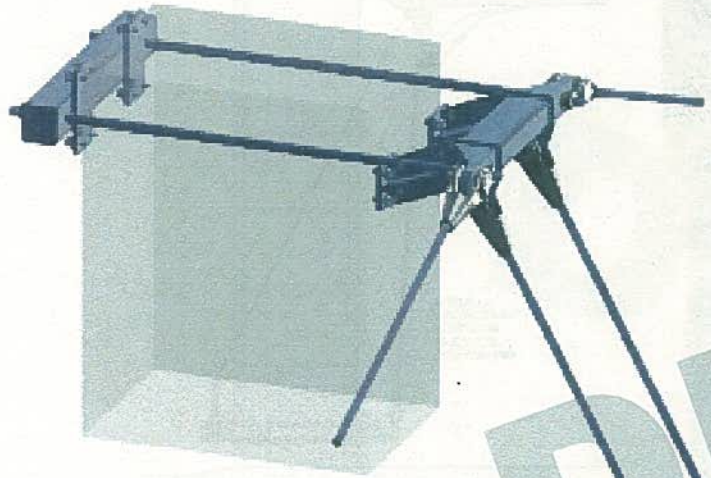

CONNECTION IS FAIL SAFE AGAINST SLIP BECAUSE THE BEARING FORCE ON THE CONCRETE IS GENERATED BY THE HANGING WEIGHT OF THE BRIDGE

BRIDGE STRUCTURAL COMPONENTS

- 1 - Friction Clamp Assembly
- 2 - Support Cables connected to Friction Clamp and Steel Girders
- 3 - Telescoping Struts connected to Steel Girders
- 4 - Catenary Cable connected to Friction Clamp
- 5 - Damping Cables connected to Catenary Cable and Steel Girders

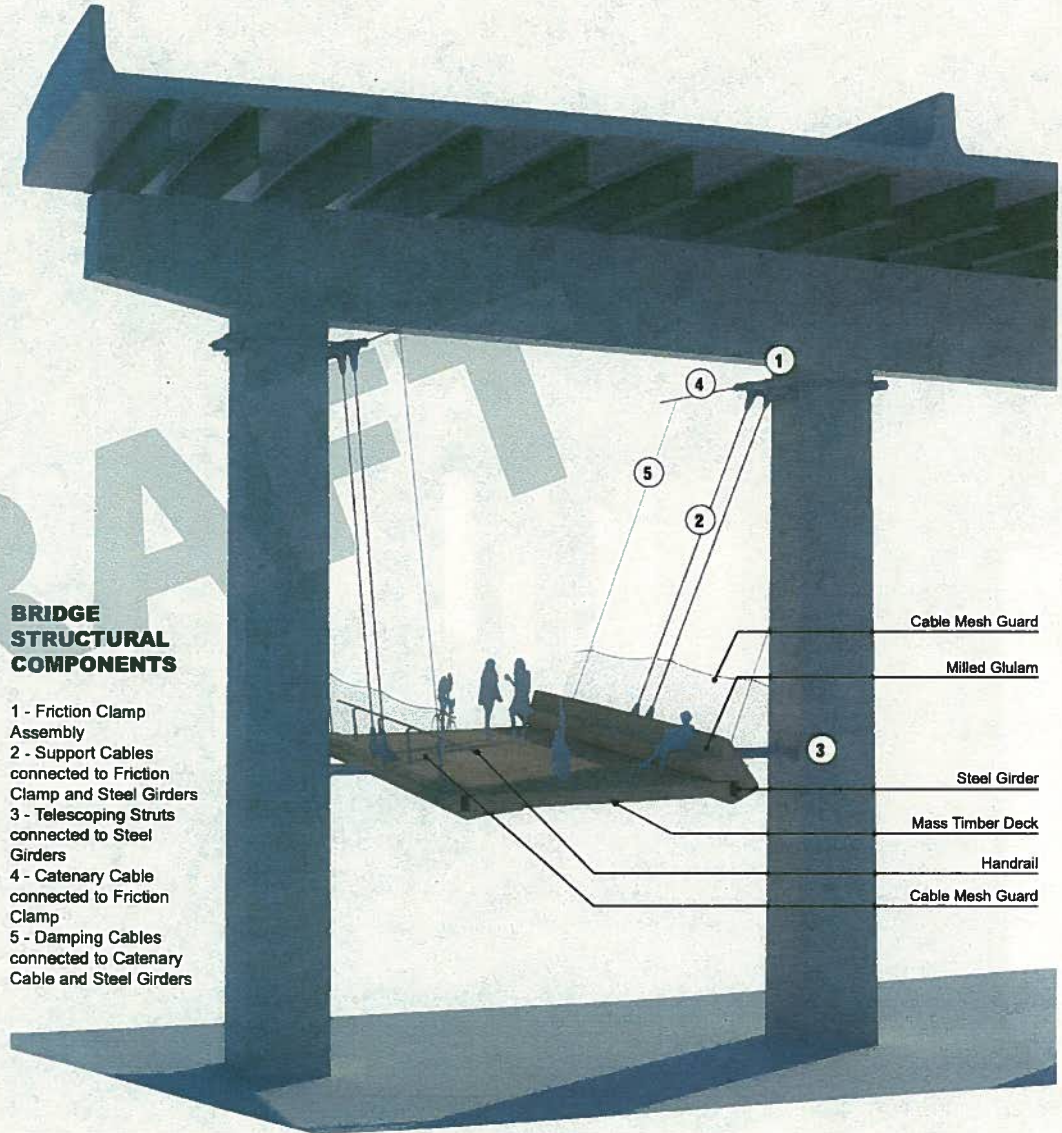

Cable Mesh Guard

Milled Glulam

Steel Girder

Mass Timber Deck

Handrail

Cable Mesh Guard

FRICTION HANGER

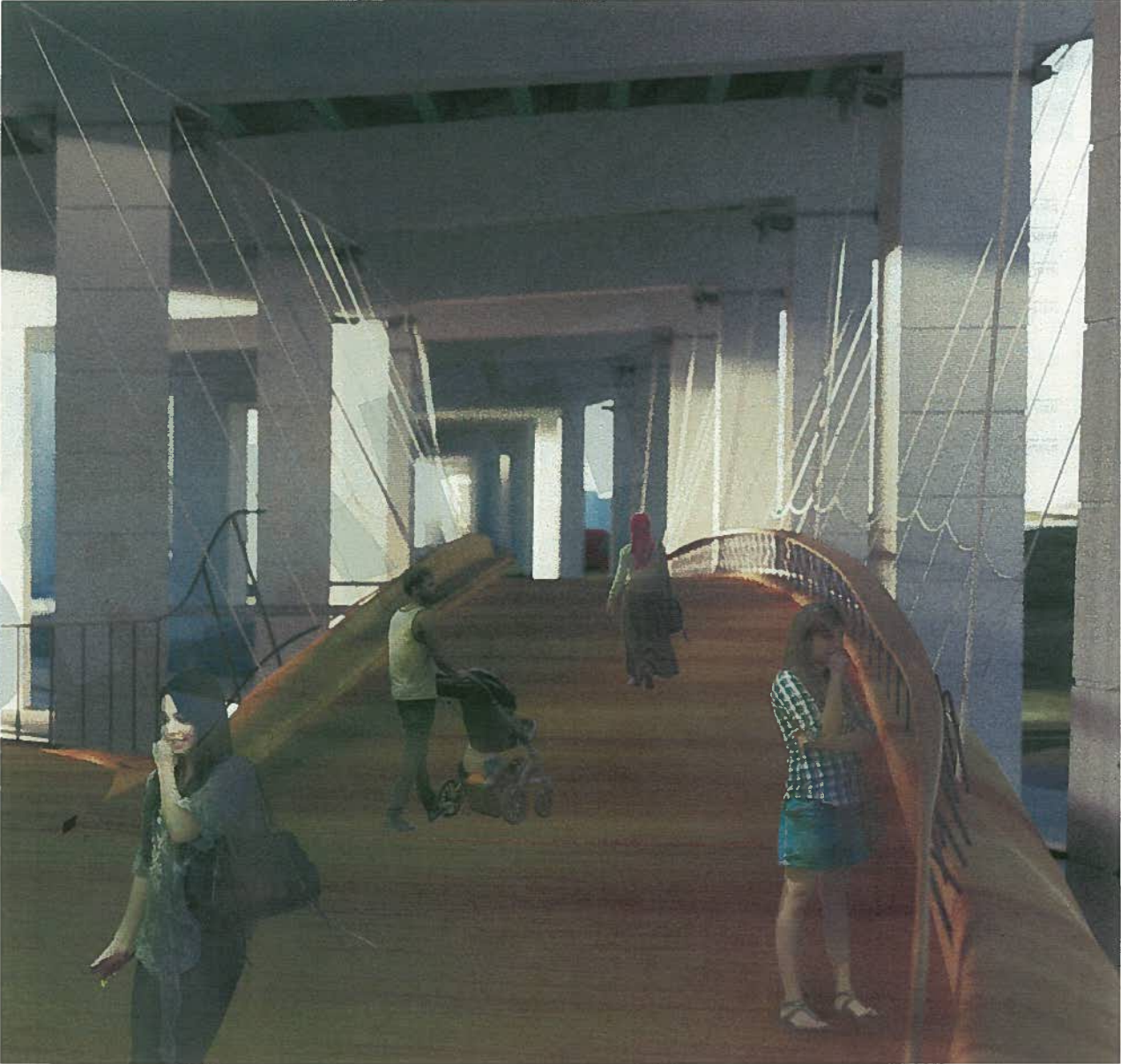
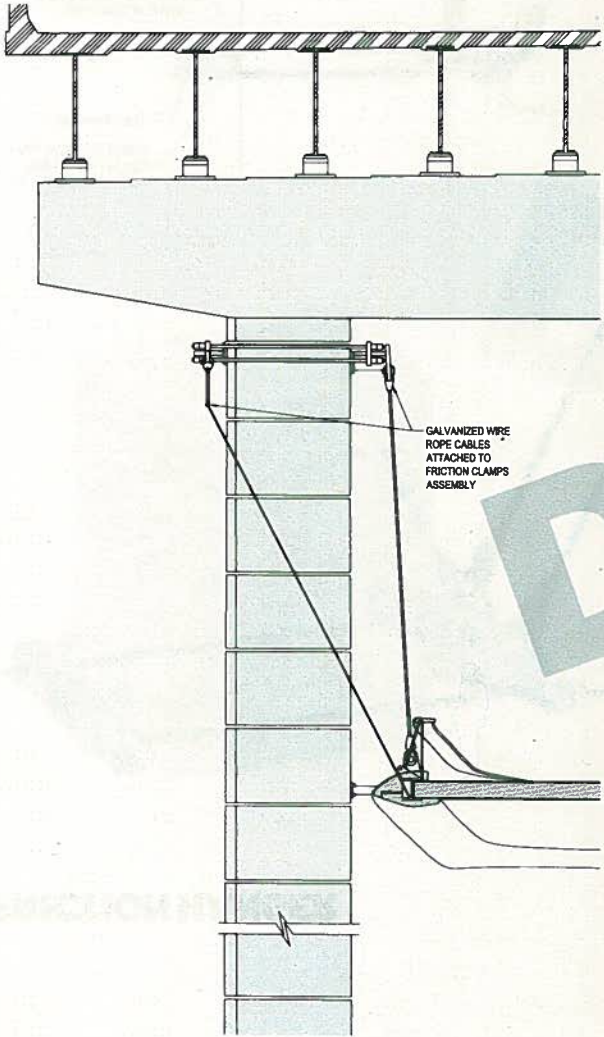

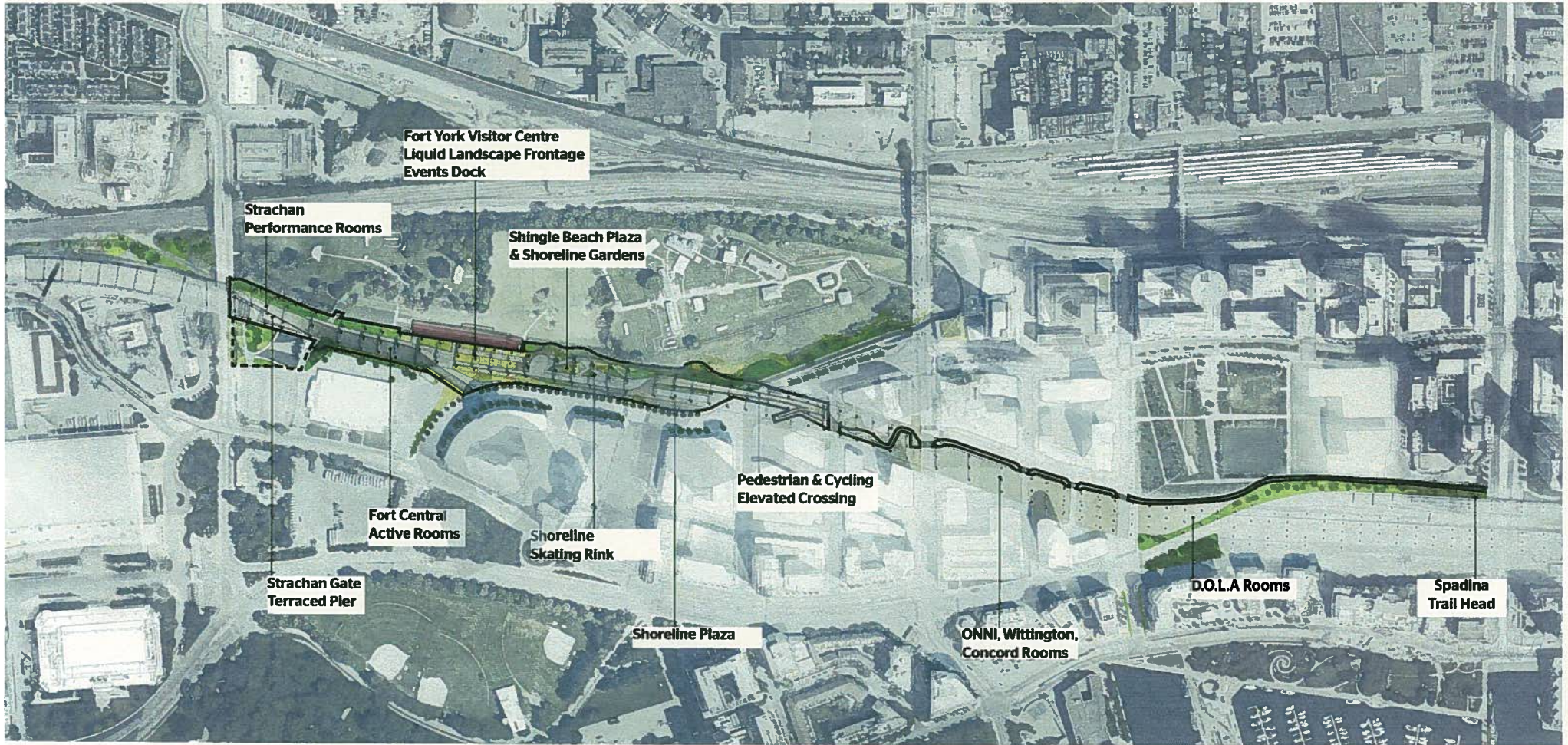

Bents 38-52

West Edge
Creative Action Hub

Bents 53-97

Fort Central
Programmed Landscape

Bents 98-118

East Community
Community Link and Amenities

