

October 26, 2017

## CONSTRUCTION NOTICE: Cherry Street Stormwater & Lakefilling

Waterfront Toronto is starting construction on the Cherry Street Stormwater & Lakefilling (CSLF) project.

For the next several weeks, work will be concentrated on land, with little impact on traffic or public spaces. In water work is being planned for November – a notice will be issued in advance. Waterfront Toronto will continue to issue notices throughout construction on an as needed basis.

### **PROJECT SCOPE:**

We’re creating new land around Essroc Quay – this will make room to realign Cherry Street and build a new Cherry Street Bridge over the Keating Channel, part of a plan to better manage stormwater and avoid flooding during major storms. As part of this project, we’re also building new fish habitat. This project will be completed by March 2019. This work is part of the Port Lands Flood Protection project. For more information about Don Mouth Naturalization and Port Lands Flood Protection, visit <http://tiny.cc/DMNP>

The site is located at Essroc Quay on the south side of the Keating Channel, where it meets Toronto’s Inner Harbour. The graphic below shows where construction hoarding and fences will be installed, as well as the flow of traffic to and from the site.

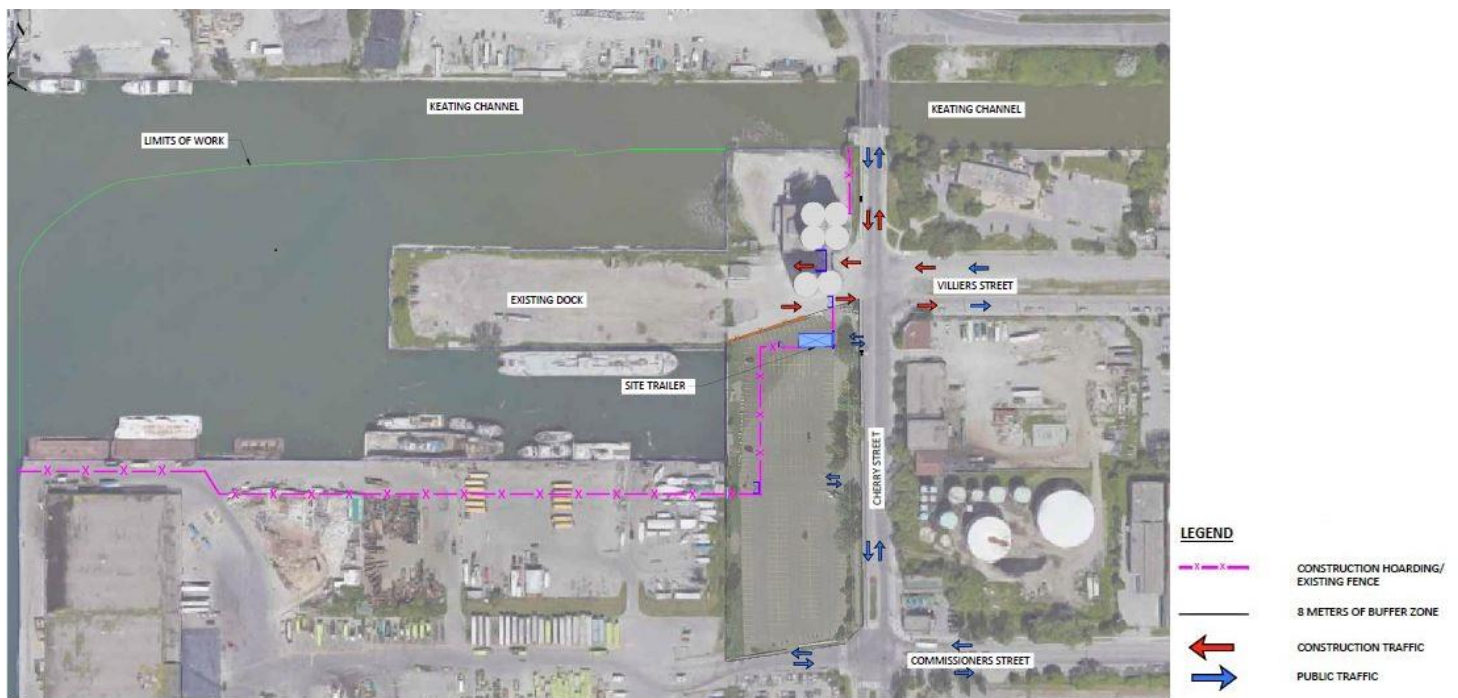

## **WHAT TO EXPECT DURING CONSTRUCTION:**

For the next several weeks, work will be concentrated on site, with little impact on traffic or public spaces. Waterfront Toronto will issue construction notices for this project on an as needed basis.

## **JOIN THE CONSTRUCTION LIAISON COMMITTEE**

We're looking for community representatives to join the Construction Liaison Committee (CLC) for this project.

CLC members are required to participate in regular meetings with the construction manager and project team. The frequency of these meetings will be determined based on need. The project team will provide construction updates and members are asked to provide feedback, advice and recommendations. CLC members will bring forward advice, issues and/or comments on behalf of the organization or community they represent, and communicate back to those groups.

If you would like to apply to join the CLC, please email [info@waterfrontoronto.ca](mailto:info@waterfrontoronto.ca) and tell us which group you represent. Please note that the CLC is designed to be a small, focused committee. Members will be selected based on their ability to liaise with the communities/constituencies and project team.

Note: CSLF is one component of the [Don Mouth Naturalization and Port Lands Flood Protection](#). While there is a high-level design for Port Lands Flood Protection, work will soon begin on detailed design of the individual project components. The Port Lands Stakeholder Advisory Committee (SAC) and Landowner and User Advisory Committee (LUAC) will remain a forum to discuss detailed design for these remaining components.

## **QUESTIONS:**

For more information about this work, please visit <http://tiny.cc/CSLFproject>

Use this online form to send us questions or concerns about construction: <http://tiny.cc/ContactCSLF> or email [plfp@ellisdon.com](mailto:plfp@ellisdon.com).

For urgent construction related issues, please contact Cameron Coleman, EllisDon, at 416-464-3583.